

**United States Fish and Wildlife Service  
West Virginia Field Office**

---



January 7, 2022  
Project R210388.02

Attention: Project Review Request  
Ms. Jennifer Norris  
West Virginia Field Office  
United States Fish and Wildlife Service  
6263 Appalachian Highway  
Davis, West Virginia 26260-8061

**Migratory Bird Treaty Act and Bald and Golden Eagle Protection Act Coordination  
Ohio Valley Connector Expansion Project, Equitrans, L.P.  
Wetzel County, West Virginia  
IPaC Consultation Code #05E2WV00-2021-SLI-1006**

Dear Ms. Norris:

Equitrans, L.P. (Equitrans) is seeking a Certificate of Public Convenience and Necessity from the Federal Energy Regulatory Commission (FERC) pursuant to Section 7(c) of the Natural Gas Act as amended, authorizing Equitrans to construct and operate the proposed Equitrans Ohio Valley Connector Expansion Project (Project) in Greene County, Pennsylvania (PA); Wetzel County, West Virginia (WV); and Monroe County, Ohio (OH).

The purpose of Project is to meet the needs of current and future customers to serve markets in a timely, cost-effective, efficient, and environmentally sensitive manner that minimizes incremental temporary and permanent impacts.

The scope of facilities is shown on the Project Overview Map (**Attachment 1**) and includes the following proposed pipeline, associated aboveground facilities, access roads, cathodic protection, staging areas, and contractor/laydown yards:

- ▶ Addition of two Taurus 70 turbines at the Cygrymus Compressor Station with additional mechanical and electrical equipment to support the horsepower (HP) increase in Greene County, PA.
- ▶ Addition of one Mars 100 compressor unit to support the existing Mars 100 compressor unit, at the extant Corona Compressor Station, with supplementary mechanical and electrical equipment to support the HP increase in Wetzel County, WV.
- ▶ Addition of one Titan 130 to the two existing Taurus 70 compressor units at the Plasma Compressor Station with additional mechanical and electrical equipment to support the HP increase in Monroe County, OH.
- ▶ Approximately 0.5-mile of new 16-inch-diameter natural gas pipeline (H-327) in Greene County, PA.
- ▶ Approximately 0.5-mile of new 12-inch-diameter natural gas pipeline (H-328) in Greene County, PA.
- ▶ Approximately 3.7 miles of new 24-inch-diameter natural gas pipeline (H-326) in Wetzel County, WV.
- ▶ Approximately 129 feet (0.02 mile) of new eight-inch-diameter natural gas pipeline (H-329) in Wetzel County, WV.

- ▶ Approximately 0.7-mile of new 16-inch-diameter natural gas pipeline (H-330) in Wetzel County, WV.
- ▶ Approximately 0.09-mile of new 16-inch-diameter natural gas pipeline (H-330 Spur) in Wetzel County, WV.
- ▶ Approximately 160 feet (0.03-mile) of new 12-inch-diameter natural gas pipeline (Logansport Spur) in Wetzel County, WV.
- ▶ One new deep anode groundbed and rectifier for cathodic protection in Greene County, PA.
- ▶ Additional new ancillary facilities, such as a valve yard, taps, and internal inspection device (pig) launchers and receivers in Greene County, PA.
- ▶ Additional new ancillary facilities, such as mainline valves, valve yards, measuring equipment, and internal inspection device (pig) launchers and receivers in Wetzel County, WV.
- ▶ Use of new and existing temporary and permanent access roads, staging/parking areas, and contractor yards in Greene County, PA and Wetzel County, WV.
- ▶ Use of existing permanent access road in Monroe County, OH.

### **WV Project Components**

GAI Consultants, Inc. (GAI) is performing environmental services for Equitrans, regarding the Project in Wetzel County, WV (**Project Location Map – Attachment 2**). Project components in Wetzel County, WV, will include:

- ▶ Addition of one Mars 100 compressor unit to support the sole existing Mars 100 compressor unit, at the extant Corona Compressor Station, with supplementary mechanical and electrical equipment to support the HP increase.
- ▶ Approximately 3.7 miles of new 24-inch-diameter natural gas pipeline (H-326).
- ▶ Approximately 129 feet (0.02 mile) of new eight-inch-diameter natural gas pipeline (H-329).
- ▶ Approximately 0.7 mile of new 16-inch-diameter natural gas pipeline (H-330).
- ▶ Approximately 0.09 mile of new 16-inch-diameter natural gas pipeline (H-330 Spur).
- ▶ Approximately 160 feet (0.03 mile) of new 12-inch-diameter natural gas pipeline (Logansport Spur).
- ▶ Additional new ancillary facilities, such as mainline valves (MLVs), valve yards, measuring equipment, and internal inspection device (pig) launchers and receivers.
- ▶ New and use of existing temporary and permanent access roads, staging areas, and contractor yards.

### **Previous Agency Consultation**

On September 21, 2021, GAI uploaded electronic shapefiles of the Project locations in WV as part of the Information, Planning, and Conservation (IPaC) review, IPaC Consultation Code # 05E2WV00-2021-SLI-1006. The Project components in WV are within the North Fork Fishing Creek [Hydrologic Unit Code (HUC) #050302010202] and Outlet South Fork Fishing Creek (HUC #050302010203) watersheds. GAI requested technical assistance from the United States Fish and Wildlife Service's (USFWS) WV Field Office regarding Endangered Species Act compliance for Project components in WV on October 21, 2021. GAI is awaiting a response from the WV Field Office of the USFWS with regards to the Endangered Species Act correspondence.

### **Migratory Bird Treaty Act (MBTA) and Bald and Golden Eagle Protection Act (BGEPA) Coordination**

GAI, on behalf of Equitrans, would like to provide your office with the Project's proposed strategies to avoid and minimize impacts to migratory birds and Bald and Golden Eagles in accordance with the MBTA (16 U.S.C. 703-712; Ch. 128; July 13, 1918; 40 Stat. 755, as amended) and the BGEPA of 1940 (16 U.S.C. 668-668d, 54 Stat. 250, as amended).

The Project is within the Appalachian Mountains Bird Conservation Region 28 (BCR 28). BCR 28 consists of rugged terrain dominated by deciduous forest types at lower elevations and combinations of pine, hemlock, spruce, and fir at higher elevations. While flatter portions are in agricultural use, most of the region is forested. The vegetation communities in the Project area are utilized by a variety of migratory and non-migratory bird species.

Bird species likely to inhabit the Project area include American Woodcock (*Scolopax minor*), Northern Cardinal (*Cardinalis cardinalis*), Cedar Waxwing (*Bombycilla cedrorum*), Cooper's Hawk (*Accipiter cooperii*), Pileated Woodpecker (*Dryocopus pileatus*), Ruffed Grouse (*Bonasa umbellus*), Wild Turkey (*Meleagris gallopavo*), Eastern Meadowlark (*Sturnella magna*), Mourning Dove (*Zenaidura macroura*), American Crow (*Corvus brachyrhynchos*), and Great Blue Heron (*Ardea herodias*).

Priority forest birds include Cerulean Warbler (*Setophaga cerulea*), Black-throated Blue Warbler (*Setophaga caerulescens*), Golden-winged Warbler (*Vermivora chrysoptera*), and Henslow's Sparrow (*Ammodramus henslowii*). A review of the WV Department of Natural Resources indicated public data is not readily available regarding the exact location of bald or golden eagle nests in WV.

### **MTBA and BGEPA Protection Measures**

Equitrans will implement the following minimization and mitigation measures to minimize impacts to migratory birds during construction and operation of the Project:

- ▶ Where practicable, the Project will utilize existing access roads and contractor yards or locate access roads and contractor yards within previously cleared or disturbed areas.
- ▶ The Project will co-locate the proposed pipeline with existing infrastructure where feasible.
- ▶ In accordance with FERC regulations, Equitrans will not conduct vegetation maintenance over the full width of the permanent right of way (ROW) in wetlands or at waterbodies. A riparian strip at least 25 feet wide, measured from a waterbody's mean high watermark, will be allowed to revegetate with native plant species and will not be maintained.
- ▶ The width of the permanent, maintained ROW will be minimized to 50 feet with restrictions imposed by FERC.
- ▶ To facilitate periodic pipeline corrosion/leak surveys in wetlands or at waterbodies, a corridor centered on the pipeline up to 10 feet wide will be maintained in an herbaceous state.
- ▶ To prevent damage to the pipeline, trees within 15 feet of the pipeline which are greater than 15 feet in height will be selectively cut and removed for the entire length of the permanent ROW.
- ▶ No herbicides or pesticides will be used within 100 feet of a wetland or waterbody except as allowed by the applicable land management or state agency.
- ▶ The frequency of the vegetation maintenance for the entire length of the ROW will not exceed once every three years except for a 10-foot-wide corridor directly over the centerline, which would be maintained annually as needed.
- ▶ Routine vegetation mowing, and clearing will not take place between April 15 to August 1 of any year, thus avoiding the breeding and nesting season for migratory birds.
- ▶ Project construction will adhere to Project-specific erosion and sediment control plans.



No Bald or Golden Eagle nests had been identified during Project field review. If eagles are encountered, the Project will adhere to the general migratory bird avoidance measures outlined above, and USFWS avoidance measures specific to eagles. To prevent “take” under the BGEPA, if eagle nests are discovered during Project activities, Equitrans will coordinate with the USFWS to implement and maintain compliance with the BGEPA.

The proposed H-326, H-330, and H-330 Spur pipelines in WV are collocated with existing pipelines for approximately 58.8 percent, 76.8 percent, and 88.9 percent of the proposed alignments, respectively. Equitrans anticipates approximately 48.06 acres of tree clearing for the Project, of which 40.85 acres of tree clearing would occur at WV Project areas. To avoid and minimize impacts to migratory birds because of the Project, Equitrans will implement the clearing of natural or semi-natural habitats (forests, woodlots, reverting fields, fencerows, shrubby areas) to be conducted between September 1 and March 31. Upon completion of construction, disturbance areas will be restored to pre-construction contours and revegetated.

### **Conclusion**

**Equitrans is requesting your comments regarding the Project’s proposed avoidance and minimization measures related to the MBTA and BGEPA.** Similar letters have been sent to the OH and PA Field Offices of the USFWS.

GAI and Equitrans thank you in advance for your assistance. If you have questions or require further information, contact me at 412.399.5317 or via email at [j.broush@gaiconsultants.com](mailto:j.broush@gaiconsultants.com).

Sincerely,

**GAI Consultants, Inc.**

*Jennifer Broush*

Jennifer C. Broush, MBA  
Associate/ Director, Environmental and Energy Services

JCB/mms

Attachment: Attachment 1 (Project Overview Map)  
Attachment 2 (Project Location Map)

**ATTACHMENT 1**  
**PROJECT OVERVIEW MAP**

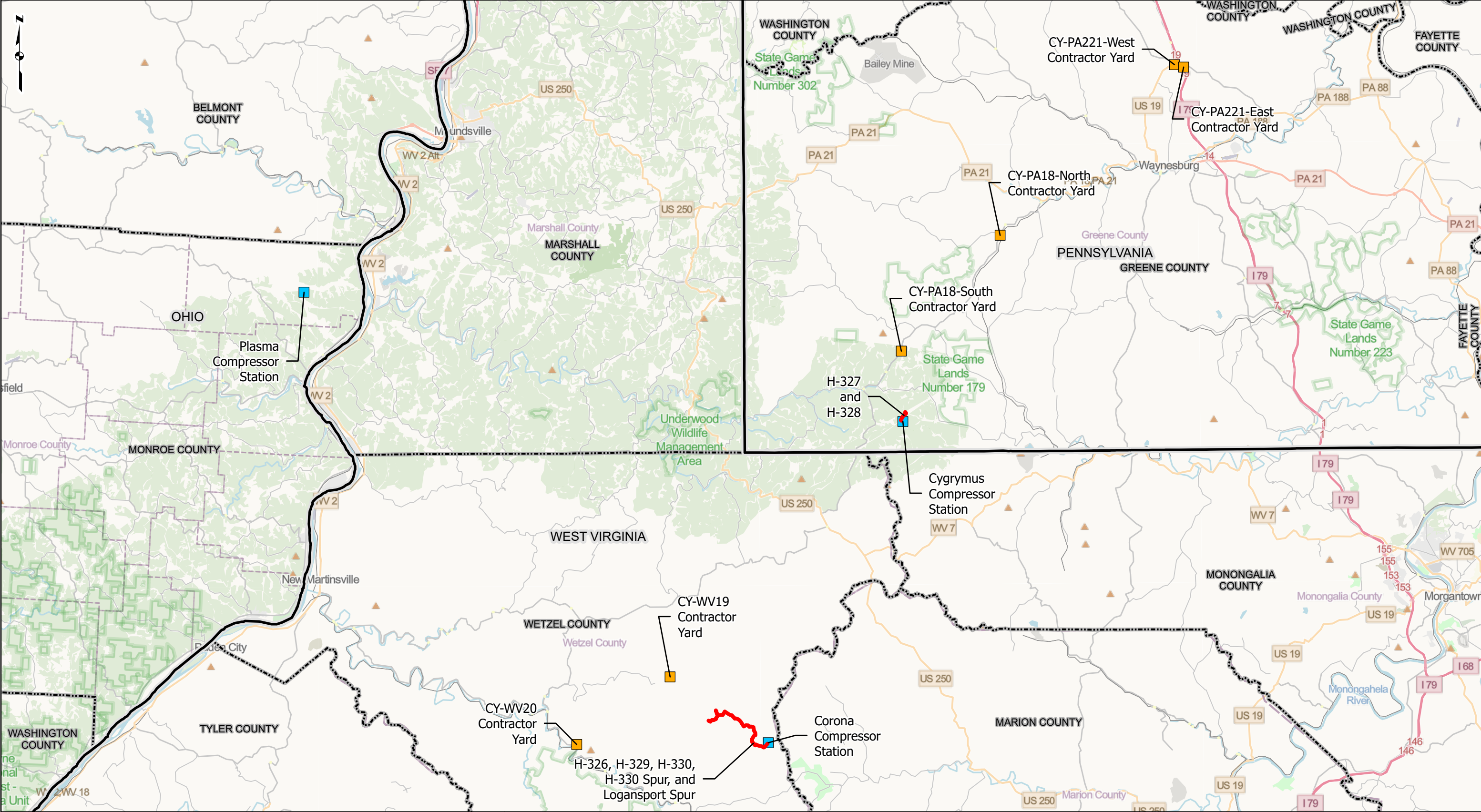

Reference: ESRI Open Street Map (with Relief),  
Accessed 12/2/2021.

**LEGEND**

|                     |                 |
|---------------------|-----------------|
| Compressor Station  | County Boundary |
| Contractor Yard     | State Boundary  |
| Pipeline Centerline |                 |

0

2.5

5

10

Miles

**FIGURE 1.1-1  
OVERVIEW MAP**

Ohio Valley Connector Expansion Project  
Equitrans, L.P.

DRAWN BY: TAF  
CHECKED: MDO

DATE: 12/2/2021  
APPROVED: JJP

**ATTACHMENT 2**  
**PROJECT LOCATION MAP**



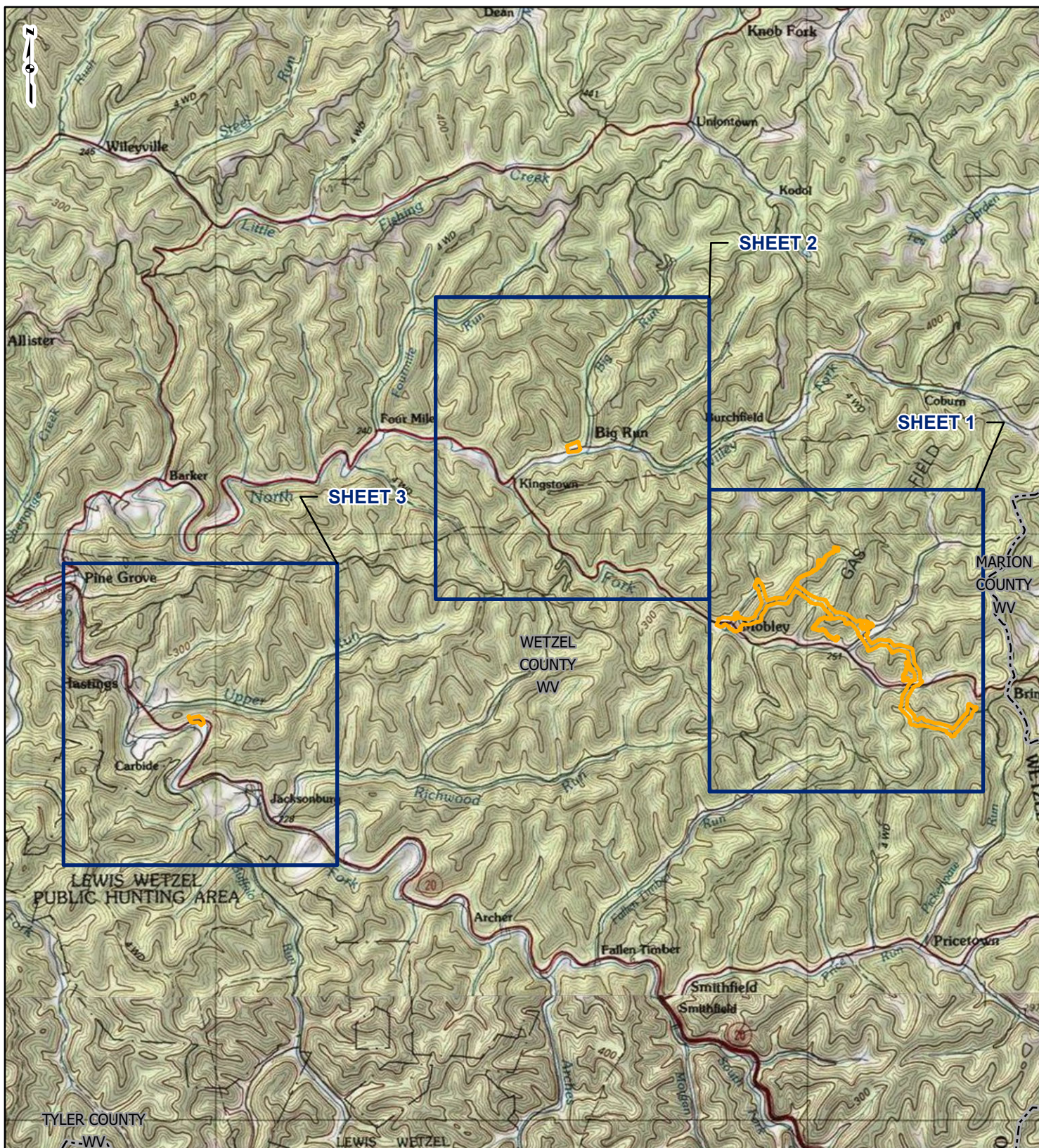



#### PROJECT LOCATION



WETZEL COUNTY, WEST VIRGINIA

#### LEGEND

-  Study Area
-  Sheet Index
-  County Boundary

0 0.5 1 2  
Miles

#### FIGURE 1 PROJECT LOCATION MAP SHEET INDEX

OHIO VALLEY CONNECTOR EXPANSION PROJECT  
EQUITRANS, L.P.



**EQUITRANS**

DRAWN BY: TAF  
CHECKED: TDB

DATE: 1/5/2022  
APPROVED: JJP

REFERENCE: USGS 30'X60' TOPOGRAPHIC QUADRANGLES OBTAINED THROUGH ESRI USA TOPO MAPS, ACCESSED 1/5/2022



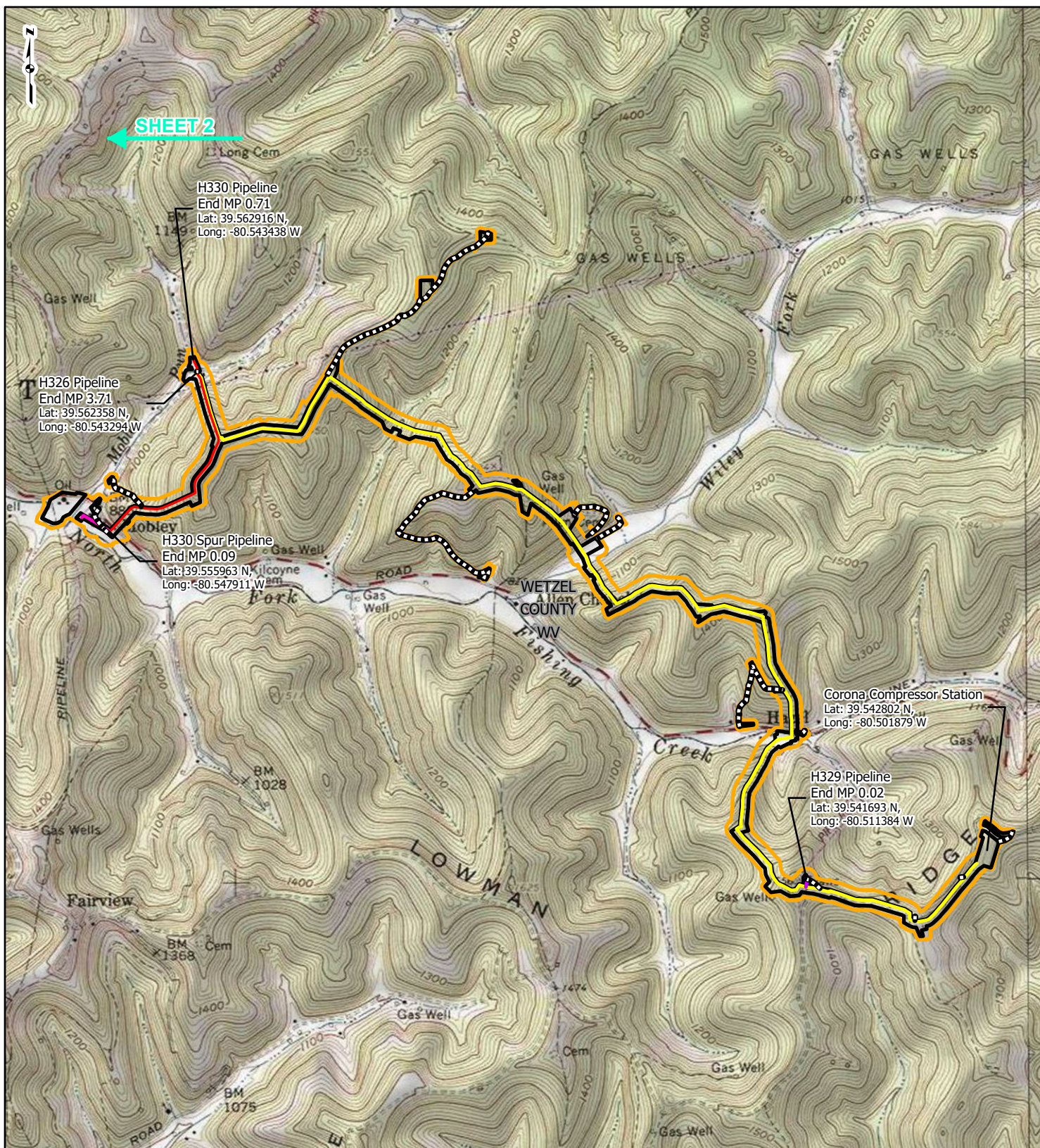

# PROJECT LOCATION



WETZEL COUNTY, WEST VIRGINIA

## LEGEND

- Access Road
- H326 Pipeline
- H329 Pipeline
- H330 Pipeline
- H330 Spur Pipeline
- Limit of Disturbance
- Study Area
- County Boundary

0 1,000 2,000 4,000 Feet

## FIGURE 1 PROJECT LOCATION MAP SHEET 1 OF 3

OHIO VALLEY CONNECTOR EXPANSION PROJECT  
EQUITRANS, L.P.



**EQUITRANS**

DRAWN BY: TAF  
CHECKED: TDB

DATE: 1/5/2022  
APPROVED: JJP

REFERENCE: USGS 7.5' TOPOGRAPHIC QUADRANGLES: BIG RUN (1978), GLOVER GAP (1978), PINE GROVE (1979), WEST VIRGINIA, OBTAINED THROUGH ESRI USA TOPO MAPS, ACCESSED 1/5/2022



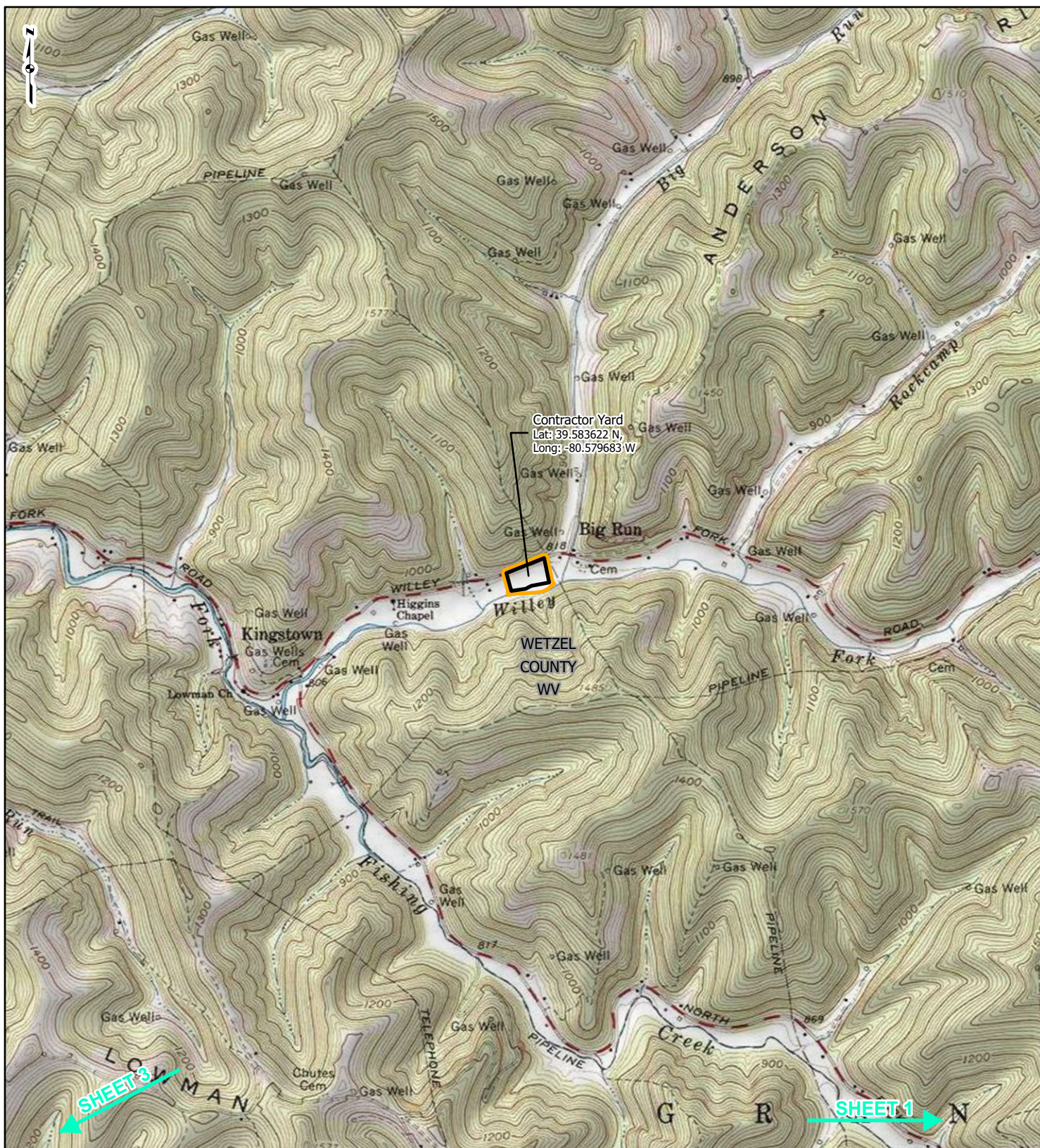



#### PROJECT LOCATION



WETZEL COUNTY, WEST VIRGINIA

#### LEGEND

-  Limit of Disturbance
-  Study Area
-  County Boundary

0 1,000 2,000 4,000 Feet

#### FIGURE 1 PROJECT LOCATION MAP SHEET 2 OF 3

OHIO VALLEY CONNECTOR EXPANSION PROJECT  
EQUITRANS, L.P.



**EQUITRANS**

DRAWN BY: TAF  
CHECKED: TDB

DATE: 1/5/2022  
APPROVED: JJP

REFERENCE: USGS 7.5' TOPOGRAPHIC QUADRANGLES: BIG RUN (1978), GLOVER GAP (1978),  
PINE GROVE (1979), WEST VIRGINIA, OBTAINED THROUGH ESRI USA TOPO MAPS, ACCESSED 1/5/2022



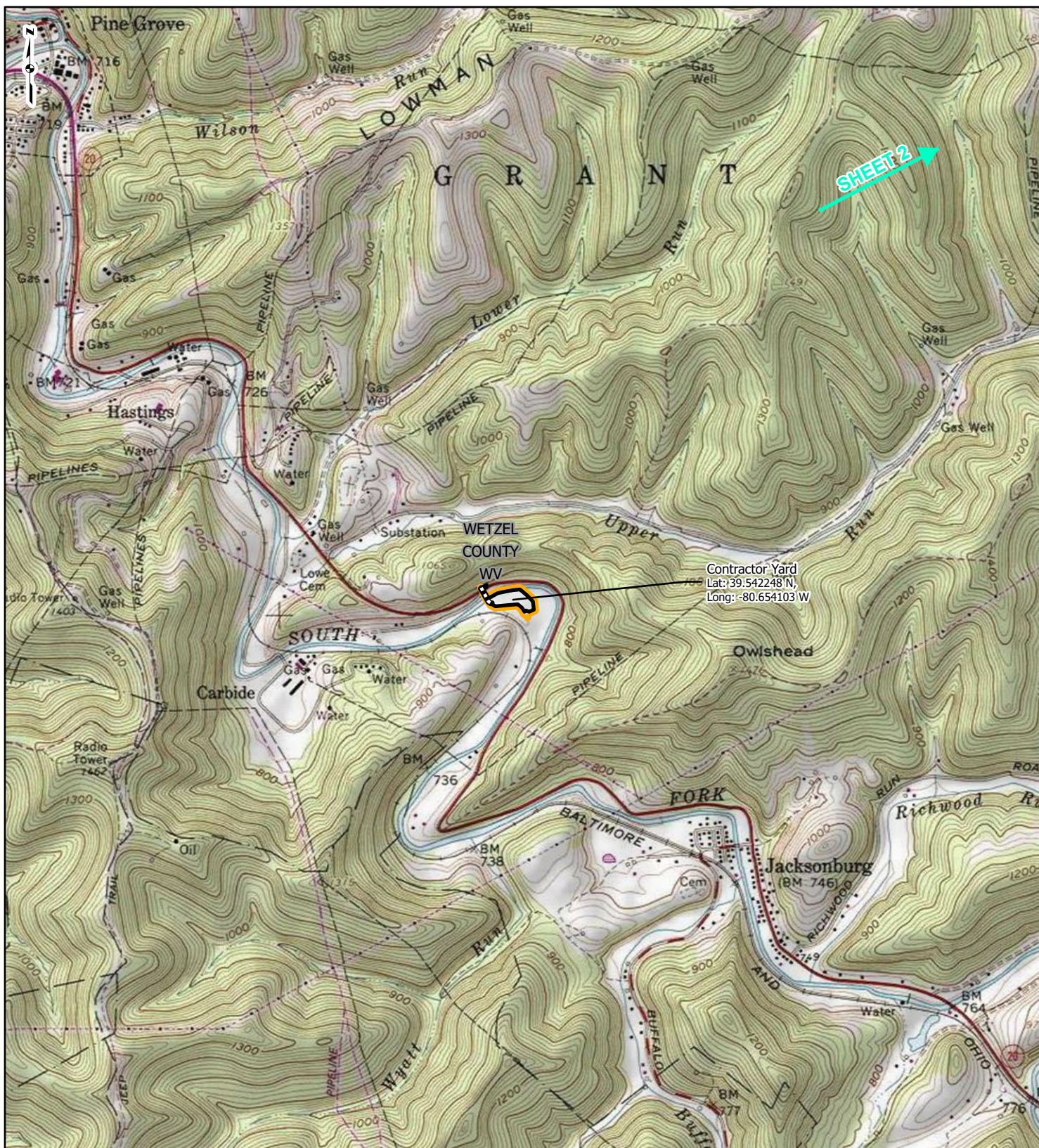

#### PROJECT LOCATION



WETZEL COUNTY, WEST VIRGINIA

#### LEGEND

- Access Road
- Study Area
- Limit of Disturbance
- County Boundary

0 1,000 2,000 4,000 Feet

#### FIGURE 1 PROJECT LOCATION MAP SHEET 3 OF 3

OHIO VALLEY CONNECTOR EXPANSION PROJECT  
EQUITRANS, L.P.



**EQUITRANS**

DRAWN BY: TAF  
CHECKED: TDB

DATE: 1/5/2022  
APPROVED: JJP

REFERENCE: USGS 7.5' TOPOGRAPHIC QUADRANGLES: BIG RUN (1978), GLOVER GAP (1978),  
PINE GROVE (1979), WEST VIRGINIA, OBTAINED THROUGH ESRI USA TOPO MAPS, ACCESSED 1/5/2022





Southpointe Office  
6000 Town Center Blvd  
Suite 300  
Canonsburg, Pennsylvania 15317

T 724.873.3545  
F 724.873.3549

October 21, 2021  
Project R210388.02

Ms. Jennifer Norris  
West Virginia Field Office  
United States Fish and Wildlife Service  
6263 Appalachian Highway  
Davis, West Virginia 26260-8061  
Attn: Project Review Request

**Rare, Threatened, or Endangered Species Consultation  
Ohio Valley Connector Expansion Project, Equitrans, L.P.  
Wetzel County, West Virginia  
IPaC Consultation Code # 05E2WV00-2021-SLI-1006**

Dear Ms. Norris:

Equitrans, L.P. (Equitrans) is seeking a Certificate of Public Convenience and Necessity from the Federal Energy Regulatory Commission pursuant to Section 7(c) of the Natural Gas Act as amended, authorizing Equitrans to construct and operate the proposed Ohio Valley Connector Expansion Project (OVCX) located in Greene County, Pennsylvania (PA), Wetzel County, West Virginia (WV), and Monroe County, Ohio (OH).

The purpose of OVCX is to supply an increased volume of natural gas to the Ohio Valley Connector market through which gas is transported to expanding mid-continent and Gulf Coast markets.

The scope of facilities is shown on the Project Overview Map (**Attachment A**) and currently includes the following proposed pipeline, associated aboveground facilities, access roads, cathodic protection, staging areas, and contractor/laydown yards:

- Approximately 0.5 mile of paralleling 16-inch-diameter natural gas pipeline (H-327) and 12-inch-diameter natural gas pipeline (H-328) in Greene County, PA;
- Approximately 3.8 miles of 24-inch-diameter natural gas pipeline (H-326) in Wetzel County, WV;
- Approximately 0.02 mile of 8-inch-diameter natural gas pipeline (H-329) in Wetzel County, WV;
- Approximately 0.8 mile of 16-inch-diameter natural gas pipeline (H-330) in Wetzel County, WV;
- Approximately 0.03 mile of 12-inch-diameter natural gas pipeline (Logansport Spur) in Wetzel County, WV located within existing gravel and fenced facility area;
- Removal of the existing 3606 compressor and addition of two T-70 turbines at the existing Cygrymus Compressor Station with additional mechanical and electrical equipment to support the HP increase in Greene County, PA;
- One additional M-100 compressor unit at the existing Corona Compressor Station with additional mechanical and electrical equipment to support the HP increase in Wetzel County, WV;
- One additional Titan T130 compressor unit at the existing Plasma Compressor Station with additional mechanical and electrical equipment to support the HP increase in Monroe County, OH;
- One deep well anode groundbed and rectifier for cathodic protection (located within the pipeline easement) in Greene County, PA;
- Additional ancillary facilities, such as a valve yard, taps, and internal inspection device (e.g., pig) launchers and receivers in Greene County, PA;
- Additional ancillary facilities, such as mainline valves (MLVs), valve yards, interconnects, measuring equipment, and internal inspection device (e.g., pig) launchers and receivers in Wetzel County, WV; and,
- New and existing temporary and permanent access roads, staging/ parking areas, and contractor yards in Greene County, PA and Wetzel County, WV.

## WV Project Components

GAI Consultants, Inc. (GAI) is performing environmental services for Equitrans, regarding the OVCX located in Wetzel County, WV (**Project Location Map - Attachment B**). In WV, OVCX will include:

- Approximately 3.8 miles of 24-inch-diameter natural gas pipeline (H-326);
- Approximately 0.02 mile of 8-inch-diameter natural gas pipeline (H-329);
- Approximately 0.8 mile of 24-inch-diameter natural gas pipeline (H-330);
- Approximately 0.03 mile of 12-inch-diameter natural gas pipeline (Logansport Spur) located within existing gravel and fenced facility area;
- One additional M-100 compressor unit at the existing Corona Compressor Station with additional mechanical and electrical equipment to support the horsepower increase;
- Additional ancillary facilities, such as mainline valves (MLVs), valve yards, interconnects, measuring equipment, and internal inspection device (e.g., pig) launchers and receivers; and,
- New and existing temporary and permanent access roads, staging areas, and contractor yards.

GAI uploaded electronic shapefiles of the OVCX locations as part of the Information, Planning, and Conservation (IPaC) review on September 21, 2021. The OVCX sites are located within the North Fork Fishing Creek [Hydrologic Unit Code (HUC) #050302010202] and Outlet South Fork Fishing Creek (HUC #050302010203) watersheds.

GAI is requesting technical assistance from the United States Fish and Wildlife Service's (USFWS) WV Field Office regarding Endangered Species Act compliance for OVCX. GAI attained an Official Species List from the USFWS' IPaC System (**Attachment C**), 05E2WV00-2021-SLI-1006, which identified the following federally-listed species as potentially being located near the OVCX area:

- Indiana bat (*Myotis sodalis*) - Endangered
- Northern long-eared bat (*Myotis septentrionalis*) - Threatened
- Clubshell (*Pleurobema clava*) - Endangered
- Snuffbox mussel (*Epioblasma triquetra*) – Endangered
- Monarch butterfly (*Danaus plexippus*) – Candidate

## Tree Clearing

The proposed H-326 and H-330 pipelines parallels existing cleared rights-of-way for approximately 0.8 miles. OVCX anticipates approximately 48.06 acres of tree clearing for the total project, of which 40.85 acres of tree clearing would occur at WV project areas. OVCX will implement tree clearing from October 1 to March 31. Disturbance areas will be restored to pre-construction contours and revegetated upon completion of construction. A verification letter for the Programmatic Biological Opinion on the Final 4(d) Rule for the Northern Long-eared Bat and Activities Excepted from Take Prohibitions is provided as **Attachment D**.

## Contractor Yards

Two previously disturbed contractor yards will be utilized for OVCX. Both contractor yards have since been restored and consist of mowed/ maintained field. Topsoil within the contractor yards will be segregated and stockpiled, and geotextile fabric covered with gravel will be installed. Disturbance areas will be restored to pre-construction contours and revegetated upon completion of construction.

## Conclusion

Equitrans is requesting information and determinations (where applicable) on federally-listed species that may be affected by OVCX within WV, as shown on the Project Location Map (**Attachment B**). Similar letters have been sent to the USFWS PA and OH Field Offices.

GAI and Equitrans thank you in advance for your assistance. If you have any questions or require further information, please feel free to contact me at 412.399.5317 or via email at [j.broush@gaiconsultants.com](mailto:j.broush@gaiconsultants.com).

Sincerely,  
**GAI Consultants, Inc.**

**Jennifer  
Broush**

 Digitally signed by Jennifer Broush  
DN: cn=Jennifer Broush, o=GAI  
Consultants, Inc., ou,  
email=j.broush@gaiconsultants.com, c=US  
Date: 2021.10.21 08:40:52 -04'00'

Jennifer C. Broush, MBA  
Associate / Director, Environmental and Energy Services

Attachments: Attachment A (Project Overview Map), Attachment B (Project Location Map), Attachment C (IPaC Official Species List), Attachment D (Verification Letter for the Programmatic Biological Opinion on Final 4(d) Rule for the Northern Long-eared Bat and Activities Excepted from Take Prohibitions)

**ATTACHMENT A**  
**PROJECT OVERVIEW MAP**

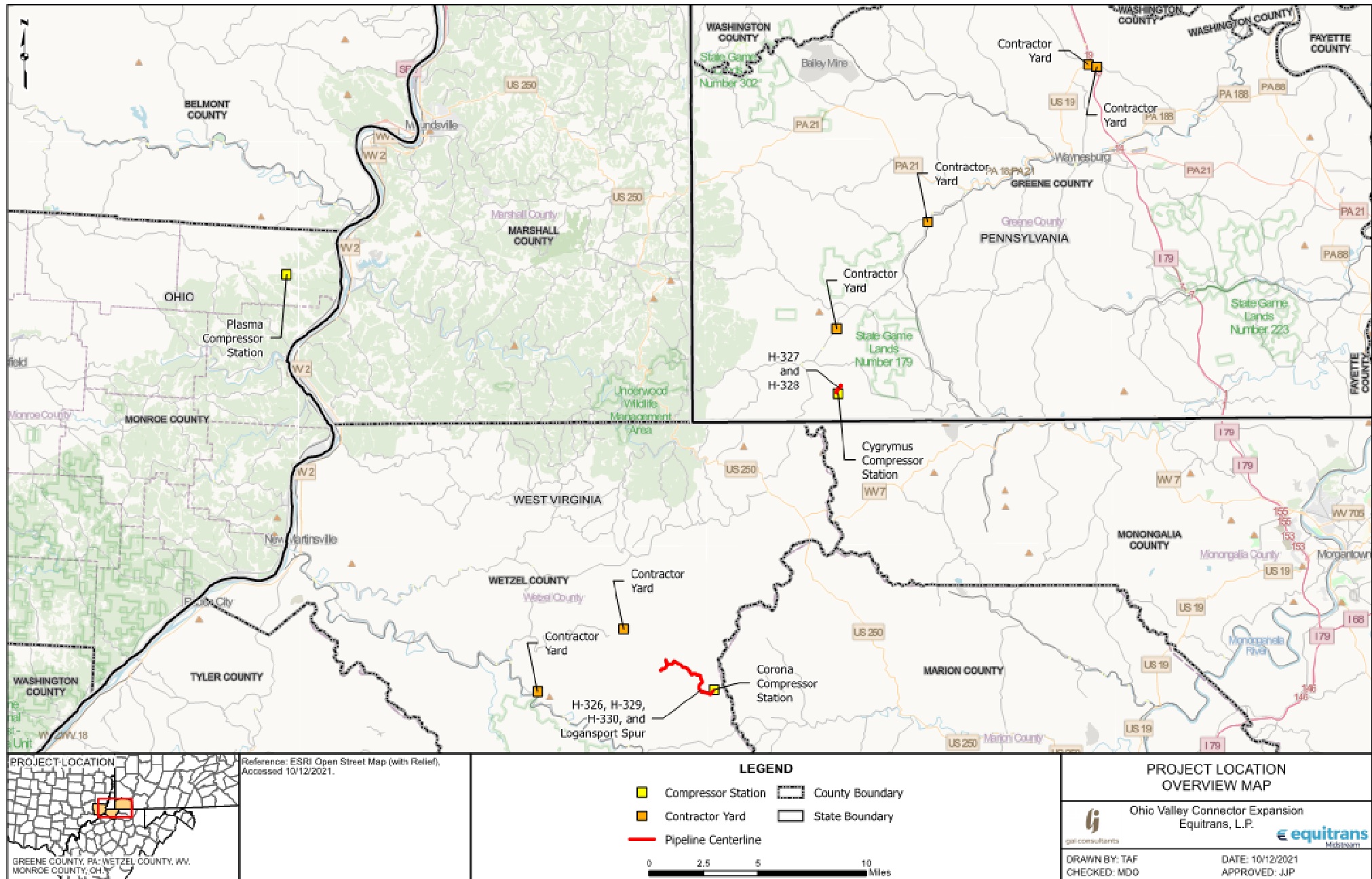

**ATTACHMENT B**  
**PROJECT LOCATION MAP**

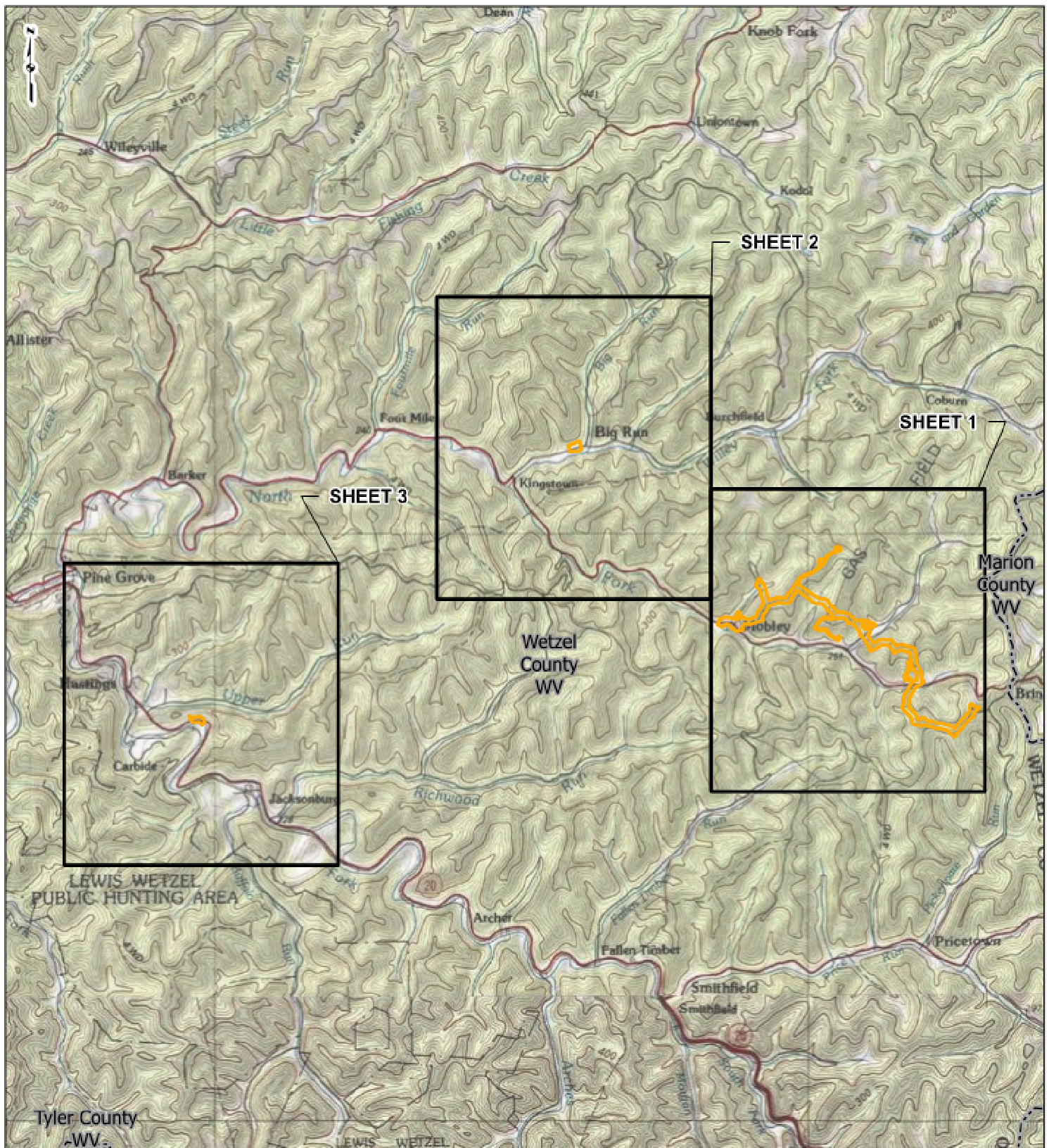

#### PROJECT LOCATION



WETZEL COUNTY, WEST VIRGINIA

#### LEGEND

- Study Area
- Sheet Index
- County Boundary

0 0.5 1 2 Miles

#### PROJECT LOCATION MAP SHEET INDEX

OHIO VALLEY CONNECTOR EXPANSION  
EQUITRANS, L.P.



**equitrans**  
Midstream

DRAWN BY: TAF  
CHECKED: KJT

DATE: 10/8/2021  
APPROVED: JJP

REFERENCE: USGS 30' X 60' TOPOGRAPHIC QUADRANGLES OBTAINED THROUGH ESRI USA TOPO MAPS, ACCESSED 10/8/2021.



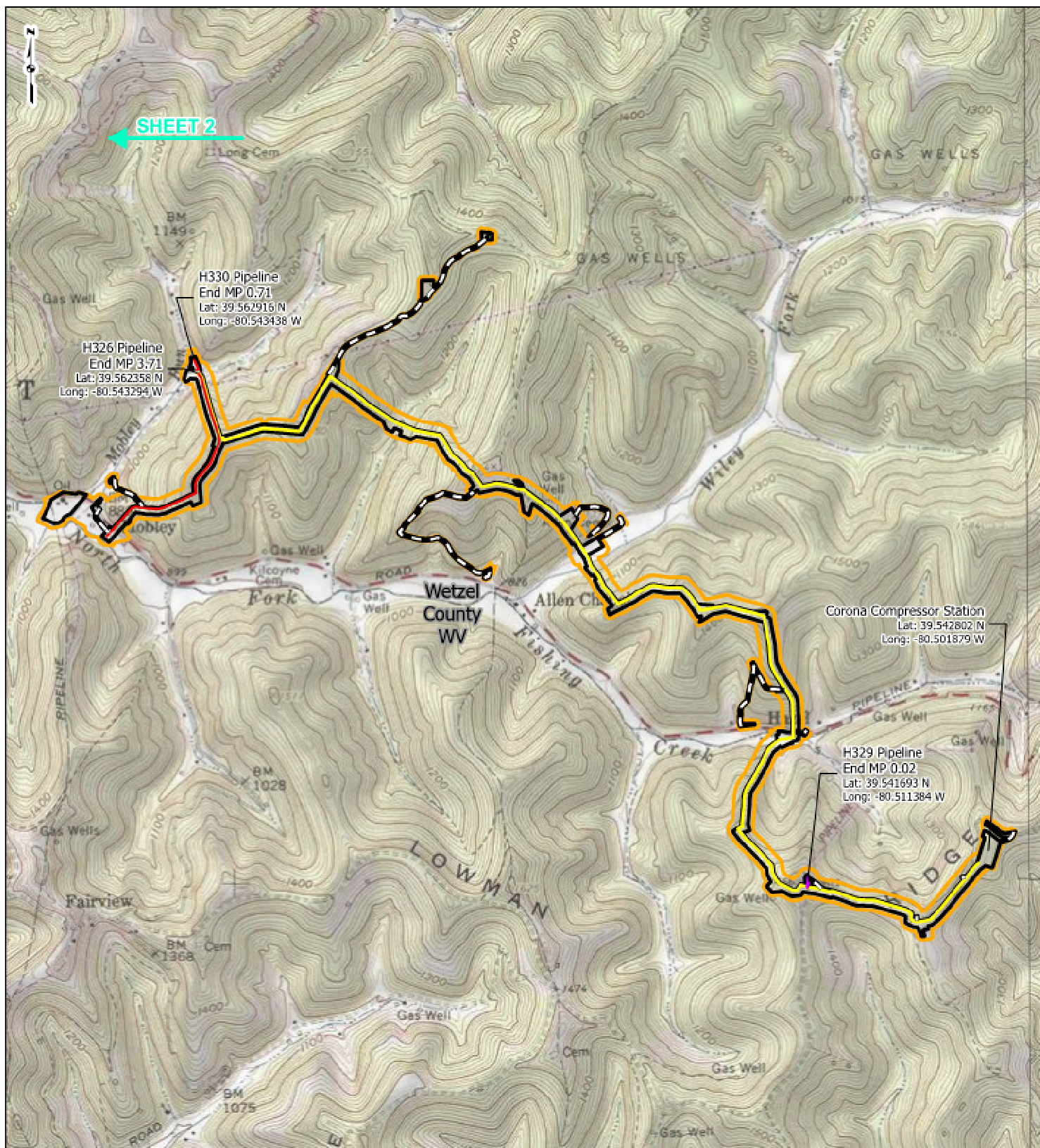

#### PROJECT LOCATION

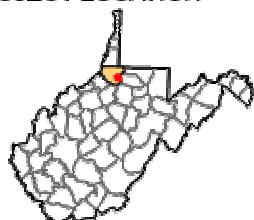

WETZEL COUNTY, WEST VIRGINIA

#### LEGEND

- H326 Pipeline
- H329 Pipeline
- H330 Pipeline
- Access Road
- Limit of Disturbance
- Study Area
- County Boundary

0 1,000 2,000 4,000 Feet

#### PROJECT LOCATION MAP SHEET 1 OF 3

OHIO VALLEY CONNECTOR EXPANSION  
EQUITRANS, L.P.



**equitrans**  
Midstream

DRAWN BY: TAF  
CHECKED: KJT

DATE: 10/15/2021  
APPROVED: JJP

REFERENCE: USGS 7.5' TOPOGRAPHIC QUADRANGLES: BIG RUN (1978), GLOVER GAP (1978), AND PINE GROVE (1979), WEST VIRGINIA, OBTAINED THROUGH ESRI USA TOPO MAPS, ACCESSED 10/15/2021.



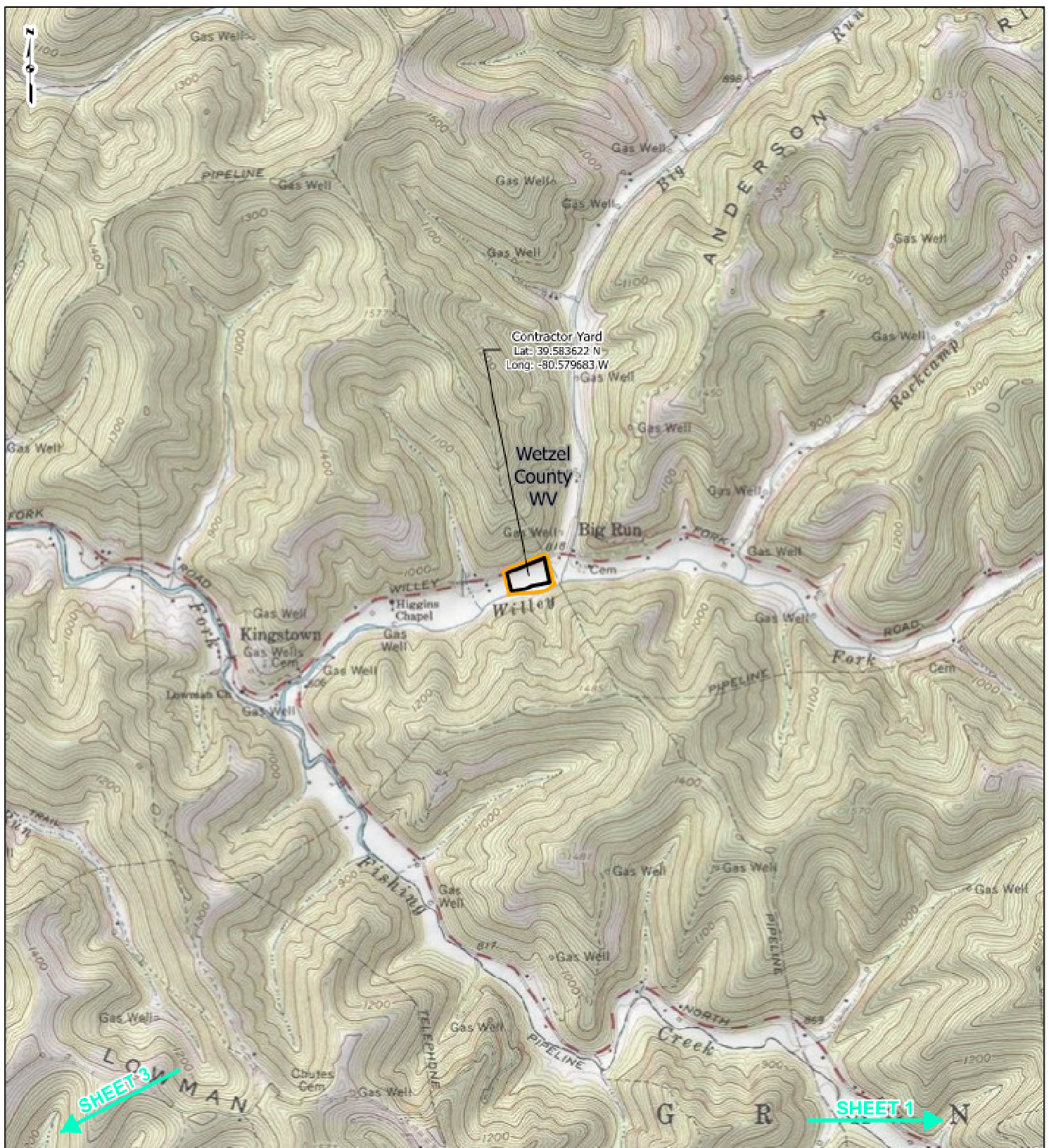

# PROJECT LOCATION



WETZEL COUNTY, WEST VIRGINIA

## LEGEND

- Limit of Disturbance
- Study Area
- County Boundary

0 1,000 2,000 4,000 Feet

## PROJECT LOCATION MAP SHEET 2 OF 3

OHIO VALLEY CONNECTOR EXPANSION  
EQUITRANS, L.P.



**equitrans**  
Midstream

DRAWN BY: TAF  
CHECKED: KJT

DATE: 10/15/2021  
APPROVED: JJP

REFERENCE: USGS 7.5' TOPOGRAPHIC QUADRANGLES: BIG RUN (1978), GLOVER GAP (1978), AND PINE GROVE (1979), WEST VIRGINIA, OBTAINED THROUGH ESRI USA TOPO MAPS, ACCESSED 10/15/2021.

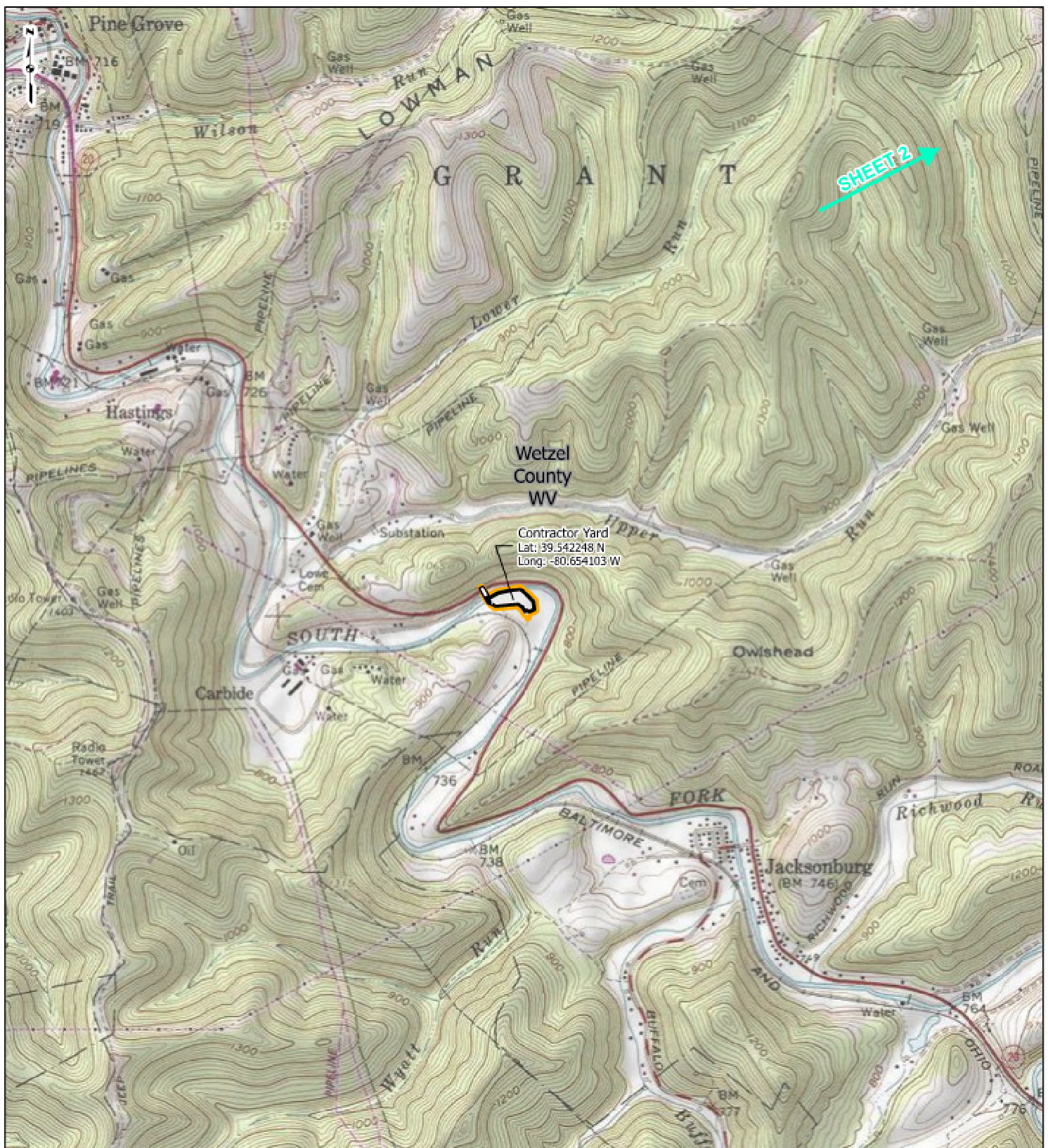

#### PROJECT LOCATION



WETZEL COUNTY, WEST VIRGINIA

#### LEGEND

- Access Road
- Study Area
- Limit of Disturbance
- County Boundary

0 1,000 2,000 4,000 Feet

#### PROJECT LOCATION MAP SHEET 3 OF 3

OHIO VALLEY CONNECTOR EXPANSION  
EQUITRANS, L.P.



**equitrans**  
Midstream

DRAWN BY: TAF  
CHECKED: KJT

DATE: 10/15/2021  
APPROVED: JJP

REFERENCE: USGS 7.5' TOPOGRAPHIC QUADRANGLES: BIG RUN (1978), GLOVER GAP (1978), AND PINE GROVE (1979), WEST VIRGINIA, OBTAINED THROUGH ESRI USA TOPO MAPS, ACCESSED 10/15/2021.

**ATTACHMENT C**  
**IPaC OFFICIAL SPECIES LIST**

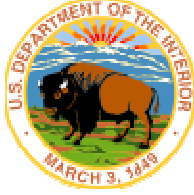

## United States Department of the Interior

FISH AND WILDLIFE SERVICE  
West Virginia Ecological Services Field Office  
90 Vance Drive  
Elkins, WV 26241-9475  
Phone: (304) 636-6586 Fax: (304) 636-7824  
<http://www.fws.gov/westvirginiafieldoffice/>



In Reply Refer To:

September 21, 2021

Consultation Code: 05E2WV00-2021-SLI-1006

Event Code: 05E2WV00-2021-E-02795

Project Name: 2021 Equitrans Expansion West Virginia

Subject: List of threatened and endangered species that may occur in your proposed project location or may be affected by your proposed project

To Whom It May Concern:

The enclosed species list identifies threatened, endangered, and proposed species, designated critical habitat, and candidate species that may occur within the boundary of your proposed project and/or may be affected by your proposed project. The species list fulfills the requirements of the U.S. Fish and Wildlife Service (Service) under section 7(c) of the Endangered Species Act (ESA) of 1973, as amended (16 U.S.C. 1531 *et seq.*). This list can also be used to determine whether listed species may be present for projects without federal agency involvement.

If the official species list you receive identifies any listed, proposed, or candidate species as potentially occurring in the proposed project area, then further section 7 consultation under the ESA is required with the Fish and Wildlife Service. Please submit a project review request to the West Virginia Field Office. To find out what information needs to be submitted with your project review request go to this link: <http://www.fws.gov/westvirginiafieldoffice/projectreview.html>

**Please include the Consultation Tracking Number in the header of this letter with any request for consultation or correspondence about your project that you should submit to our office.**

New information based on updated surveys, changes in the abundance and distribution of species, changed habitat conditions, or other factors could change this list. Please feel free to contact us if you need more current information or assistance regarding the potential impacts to federally proposed, listed, and candidate species and federally designated and proposed critical habitat. Please note that under 50 CFR 402.12(e) of the regulations implementing section 7 of the ESA, the accuracy of this species list should be verified after 90 days. This verification can be completed formally or informally as desired. The Service recommends that verification be completed by visiting the ECOS-IPaC site at regular intervals during project planning and



implementation for updates to species lists and information. An updated list may be requested through the ECOS-IPaC system by completing the same process used to receive the enclosed list.

Please be aware that bald and golden eagles are protected under the Bald and Golden Eagle Protection Act (16 U.S.C. 668 *et seq.*), and projects affecting these species may require development of an eagle conservation plan ([http://www.fws.gov/windenergy/eagle\\_guidance.html](http://www.fws.gov/windenergy/eagle_guidance.html)). For information on bald and golden eagles in your project area please contact the West Virginia Division of Natural Resources, Natural Heritage Program at P.O. Box 67 Elkins, WV 26241, or call 304-637-0245.

Additionally, wind energy projects should follow the Service's wind energy guidelines (<http://www.fws.gov/windenergy/>) for minimizing impacts to migratory birds and bats.

Guidance for minimizing impacts to migratory birds for projects including communications towers (e.g., cellular, digital television, radio, and emergency broadcast) can be found at: <http://www.fws.gov/migratorybirds/CurrentBirdIssues/Hazards/towers/towers.htm>; <http://www.towerkill.com>; <http://www.fws.gov/migratorybirds/CurrentBirdIssues/Hazards/towers/comtow.html>; and [http://www.fws.gov/westvirginiafieldoffice/PDF/Communication%20Tower%20Letter%20\(1\).pdf](http://www.fws.gov/westvirginiafieldoffice/PDF/Communication%20Tower%20Letter%20(1).pdf)

We appreciate your concern for threatened and endangered species. The Service encourages Federal agencies to include conservation of threatened and endangered species into their project planning to further the purposes of the ESA.

Attachment(s):

- Official Species List

## Official Species List

This list is provided pursuant to Section 7 of the Endangered Species Act, and fulfills the requirement for Federal agencies to "request of the Secretary of the Interior information whether any species which is listed or proposed to be listed may be present in the area of a proposed action".

This species list is provided by:

**West Virginia Ecological Services Field Office**

90 Vance Drive

Elkins, WV 26241-9475

(304) 636-6586

---

## Project Summary

Consultation Code: 05E2WV00-2021-SLI-1006

Event Code: Some(05E2WV00-2021-E-02795)

Project Name: 2021 Equitrans Expansion West Virginia

Project Type: TRANSMISSION LINE

Project Description: Wetzel County, WV

Project Location:

Approximate location of the project can be viewed in Google Maps: <https://www.google.com/maps/@39.553686750000054,-80.51890852614585,14z>



Counties: Wetzel County, West Virginia

---

## Endangered Species Act Species

There is a total of 5 threatened, endangered, or candidate species on this species list.

Species on this list should be considered in an effects analysis for your project and could include species that exist in another geographic area. For example, certain fish may appear on the species list because a project could affect downstream species. Note that 4 of these species should be considered only under certain conditions.

IPaC does not display listed species or critical habitats under the sole jurisdiction of NOAA Fisheries<sup>1</sup>, as USFWS does not have the authority to speak on behalf of NOAA and the Department of Commerce.

See the "Critical habitats" section below for those critical habitats that lie wholly or partially within your project area under this office's jurisdiction. Please contact the designated FWS office if you have questions.

- 
1. [NOAA Fisheries](#), also known as the National Marine Fisheries Service (NMFS), is an office of the National Oceanic and Atmospheric Administration within the Department of Commerce.

## Mammals

| NAME  | STATUS     |
|---|------------|
| <p>Indiana Bat <i>Myotis sodalis</i></p> <p>There is <b>final</b> critical habitat for this species. The location of the critical habitat is not available. This species only needs to be considered under the following conditions:</p> <ul style="list-style-type: none"> <li>▪ All activities in this location should consider potential effects to this species. This project is within known summer foraging and roosting areas. Please contact the WVFO.</li> <li>▪ All activities in this location should consider potential effects to this species. This project is not within a known-use area, but potentially occupied habitat may exist. Please contact the WVFO for additional consultation.</li> </ul> <p>Species profile: <a href="https://ecos.fws.gov/ecp/species/5949">https://ecos.fws.gov/ecp/species/5949</a></p> | Endangered |
| <p>Northern Long-eared Bat <i>Myotis septentrionalis</i></p> <p>No critical habitat has been designated for this species. This species only needs to be considered under the following conditions:</p> <ul style="list-style-type: none"> <li>▪ No known hibernacula or maternity roost trees occur within the action area. Any 'take' that may occur incidental to this project is not prohibited under the final 4(d) rule. Please submit a Streamlined 4(d) Rule Consultation form to the WVFO.</li> </ul> <p>Species profile: <a href="https://ecos.fws.gov/ecp/species/9045">https://ecos.fws.gov/ecp/species/9045</a></p>   | Threatened |

---



## Clams

| NAME   | STATUS     |
|--|------------|
| <b>Clubshell <i>Pleurobema clava</i></b><br>Population: Wherever found; Except where listed as Experimental Populations<br>No critical habitat has been designated for this species.<br>This species only needs to be considered under the following conditions: <ul style="list-style-type: none"> <li>▪ This project occurs within a watershed known to support this species. Review the project design guidelines for more information about next steps and contacting the WVFO.</li> </ul> Species profile: <a href="https://ecos.fws.gov/ecp/species/3789">https://ecos.fws.gov/ecp/species/3789</a><br>General project design guidelines:<br><a href="https://ecos.fws.gov/ipac/project/EQDOHMR36JDQBPQ3QTQDSZJM7A/documents/generated/6454.pdf">https://ecos.fws.gov/ipac/project/EQDOHMR36JDQBPQ3QTQDSZJM7A/documents/generated/6454.pdf</a> | Endangered |
| <b>Snuffbox Mussel <i>Epioblasma triquetra</i></b><br>No critical habitat has been designated for this species.<br>This species only needs to be considered under the following conditions: <ul style="list-style-type: none"> <li>▪ This project occurs within a watershed known to support this species. Review the project design guidelines for more information about next steps and contacting the WVFO.</li> </ul> Species profile: <a href="https://ecos.fws.gov/ecp/species/4135">https://ecos.fws.gov/ecp/species/4135</a><br>General project design guidelines:<br><a href="https://ecos.fws.gov/ipac/project/EQDOHMR36JDQBPQ3QTQDSZJM7A/documents/generated/6466.pdf">https://ecos.fws.gov/ipac/project/EQDOHMR36JDQBPQ3QTQDSZJM7A/documents/generated/6466.pdf</a>  | Endangered |

## Insects

| NAME  | STATUS    |
|---|-----------|
| <b>Monarch Butterfly <i>Danaus plexippus</i></b><br>No critical habitat has been designated for this species.<br>Species profile: <a href="https://ecos.fws.gov/ecp/species/9743">https://ecos.fws.gov/ecp/species/9743</a> | Candidate |

## Critical habitats

THERE ARE NO CRITICAL HABITATS WITHIN YOUR PROJECT AREA UNDER THIS OFFICE'S JURISDICTION.

**ATTACHMENT D**

**VERIFICATION LETTER FOR THE PROGRAMMATIC BIOLOGICAL OPINION ON FINAL 4(D) RULE  
FOR THE NORTHERN LONG-EARED BAT AND ACTIVITIES EXCEPTED FROM TAKE  
PROHIBITIONS**

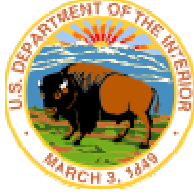

## United States Department of the Interior



FISH AND WILDLIFE SERVICE  
West Virginia Ecological Services Field Office  
90 Vance Drive  
Elkins, WV 26241-9475  
Phone: (304) 636-6586 Fax: (304) 636-7824  
<http://www.fws.gov/westvirginiafieldoffice/>

In Reply Refer To:

September 21, 2021

Consultation code: 05E2WV00-2021-TA-1006

Event Code: 05E2WV00-2021-E-02796

Project Name: 2021 Equitrans Expansion West Virginia

Subject: Verification letter for the '2021 Equitrans Expansion West Virginia' project under the January 5, 2016, Programmatic Biological Opinion on Final 4(d) Rule for the Northern Long-eared Bat and Activities Excepted from Take Prohibitions.

Dear William Lieb:

The U.S. Fish and Wildlife Service (Service) received on September 21, 2021 your effects determination for the '2021 Equitrans Expansion West Virginia' (the Action) using the northern long-eared bat (*Myotis septentrionalis*) key within the Information for Planning and Consultation (IPaC) system. This IPaC key assists users in determining whether a Federal action is consistent with the activities analyzed in the Service's January 5, 2016, Programmatic Biological Opinion (PBO). The PBO addresses activities excepted from "take"<sup>[1]</sup> prohibitions applicable to the northern long-eared bat under the Endangered Species Act of 1973 (ESA) (87 Stat.884, as amended; 16 U.S.C. 1531 et seq.).

Based upon your IPaC submission, the Action is consistent with activities analyzed in the PBO. The Action may affect the northern long-eared bat; however, any take that may occur as a result of the Action is not prohibited under the ESA Section 4(d) rule adopted for this species at 50 CFR §17.40(o). Unless the Service advises you within 30 days of the date of this letter that your IPaC-assisted determination was incorrect, this letter verifies that the PBO satisfies and concludes your responsibilities for this Action under ESA Section 7(a)(2) with respect to the northern long-eared bat.

Please report to our office any changes to the information about the Action that you submitted in IPaC, the results of any bat surveys conducted in the Action area, and any dead, injured, or sick northern long-eared bats that are found during Action implementation. If the Action is not completed within one year of the date of this letter, you must update and resubmit the information required in the IPaC key.

This IPaC-assisted determination allows you to rely on the PBO for compliance with ESA Section 7(a)(2) only for the northern long-eared bat. It **does not** apply to the following ESA-protected species that also may occur in the Action area:

- Clubshell *Pleurobema clava* Endangered
- Indiana Bat *Myotis sodalis* Endangered
- Monarch Butterfly *Danaus plexippus* Candidate
- Snuffbox Mussel *Epioblasma triquetra* Endangered

If the Action may affect other federally listed species besides the northern long-eared bat, a proposed species, and/or designated critical habitat, additional consultation between you and this Service office is required. If the Action may disturb bald or golden eagles, additional coordination with the Service under the Bald and Golden Eagle Protection Act is recommended.

---

[1]Take means to harass, harm, pursue, hunt, shoot, wound, kill, trap, capture, or collect, or to attempt to engage in any such conduct [ESA Section 3(19)].

---

**Action Description**

You provided to IPaC the following name and description for the subject Action.

**1. Name**

2021 Equitrans Expansion West Virginia

**2. Description**

The following description was provided for the project '2021 Equitrans Expansion West Virginia':

Wetzel County, WV

Approximate location of the project can be viewed in Google Maps: <https://www.google.com/maps/@39.553686750000054,-80.51890852614585,14z>

**Determination Key Result**

This Federal Action may affect the northern long-eared bat in a manner consistent with the description of activities addressed by the Service's PBO dated January 5, 2016. Any taking that may occur incidental to this Action is not prohibited under the final 4(d) rule at 50 CFR §17.40(o). Therefore, the PBO satisfies your responsibilities for this Action under ESA Section 7(a)(2) relative to the northern long-eared bat.

**Determination Key Description: Northern Long-eared Bat 4(d) Rule**

This key was last updated in IPaC on May 15, 2017. Keys are subject to periodic revision.

This key is intended for actions that may affect the threatened northern long-eared bat.

The purpose of the key for Federal actions is to assist determinations as to whether proposed actions are consistent with those analyzed in the Service's PBO dated January 5, 2016.

Federal actions that may cause prohibited take of northern long-eared bats, affect ESA-listed species other than the northern long-eared bat, or affect any designated critical habitat, require ESA Section 7(a)(2) consultation in addition to the use of this key. Federal actions that may

affect species proposed for listing or critical habitat proposed for designation may require a conference under ESA Section 7(a)(4).

---

## Determination Key Result

This project may affect the threatened Northern long-eared bat; therefore, consultation with the Service pursuant to Section 7(a)(2) of the Endangered Species Act of 1973 (87 Stat.884, as amended; 16 U.S.C. 1531 et seq.) is required. However, based on the information you provided, this project may rely on the Service's January 5, 2016, *Programmatic Biological Opinion on Final 4(d) Rule for the Northern Long-Eared Bat and Activities Excepted from Take Prohibitions* to fulfill its Section 7(a)(2) consultation obligation.

## Qualification Interview

1. Is the action authorized, funded, or being carried out by a Federal agency?

Yes

2. Have you determined that the proposed action will have "no effect" on the northern long-eared bat? (If you are unsure select "No")

No

3. Will your activity purposefully **Take** northern long-eared bats?

No

4. [Semantic] Is the project action area located wholly outside the White-nose Syndrome Zone?

**Automatically answered**

No

5. [Semantic] Is the project action area located within 0.25 miles of a known northern long-eared bat hibernaculum?

Note: The map queried for this question contains proprietary information and cannot be displayed. If you need additional information, please contact your State wildlife agency

**Automatically answered**

No

6. [Semantic] Is the project action area located within 150 feet of a known occupied northern long-eared bat maternity roost tree?

Note: The map queried for this question contains proprietary information and cannot be displayed. If you need additional information, please contact your State wildlife agency

**Automatically answered**

No

---

## Project Questionnaire

**If the project includes forest conversion, report the appropriate acreages below. Otherwise, type '0' in questions 1-3.**

1. Estimated total acres of forest conversion:

40

2. If known, estimated acres of forest conversion from April 1 to October 31

0

3. If known, estimated acres of forest conversion from June 1 to July 31

0

**If the project includes timber harvest, report the appropriate acreages below. Otherwise, type '0' in questions 4-6.**

4. Estimated total acres of timber harvest

0

5. If known, estimated acres of timber harvest from April 1 to October 31

0

6. If known, estimated acres of timber harvest from June 1 to July 31

0

**If the project includes prescribed fire, report the appropriate acreages below. Otherwise, type '0' in questions 7-9.**

7. Estimated total acres of prescribed fire

0

8. If known, estimated acres of prescribed fire from April 1 to October 31

0

9. If known, estimated acres of prescribed fire from June 1 to July 31

0

**If the project includes new wind turbines, report the megawatts of wind capacity below. Otherwise, type '0' in question 10.**

10. What is the estimated wind capacity (in megawatts) of the new turbine(s)?

0

---



**United States Fish and Wildlife Service  
Ohio Field Office**

---



January 7, 2022  
Project R210388.05

Attention: Project Review Request  
Ms. Patrice Ashfield  
U.S. Fish and Wildlife Service  
Ohio Ecological Services Office  
4625 Morse Road, Suite 104  
Columbus, Ohio 43230

**Migratory Bird Treaty Act and Bald and Golden Eagle Protection Act Consultation  
Ohio Valley Connector Expansion Project, Equitrans, L.P.  
Monroe County, Ohio  
IPaC Consultation Code #03E15000-2021-SKI-2416**

Dear Ms. Ashfield:

Equitrans, L.P. (Equitrans) is seeking a Certificate of Public Convenience and Necessity from the Federal Energy Regulatory Commission (FERC) pursuant to Section 7(c) of the Natural Gas Act as amended, authorizing Equitrans to construct and operate the proposed Equitrans Ohio Valley Connector Expansion Project (Project) in Greene County, Pennsylvania (PA); Wetzel County, West Virginia (WV); and Monroe County, Ohio (OH).

The purpose of Project is to meet the needs of current and future customers to serve markets in a timely, cost-effective, efficient, and environmentally sensitive manner that minimizes incremental temporary and permanent impacts.

The scope of facilities is shown on the Project Overview Map (**Attachment 1**) and includes the following proposed pipeline, associated aboveground facilities, access roads, cathodic protection, staging areas, and contractor/laydown yards:

- ▶ Addition of two Taurus 70 turbines at the Cygrymus Compressor Station with additional mechanical and electrical equipment to support the horsepower (HP) increase in Greene County, PA.
- ▶ Addition of one Mars 100 compressor unit to support the existing Mars 100 compressor unit, at the extant Corona Compressor Station, with supplementary mechanical and electrical equipment to support the HP increase in Wetzel County, WV.
- ▶ Addition of one Titan 130 to the two existing Taurus 70 compressor units at the Plasma Compressor Station with additional mechanical and electrical equipment to support the HP increase in Monroe County, OH.
- ▶ Approximately 0.5-mile of new 16-inch-diameter natural gas pipeline (H-327) in Greene County, PA.
- ▶ Approximately 0.5-mile of new 12-inch-diameter natural gas pipeline (H-328) in Greene County, PA.
- ▶ Approximately 3.7 miles of new 24-inch-diameter natural gas pipeline (H-326) in Wetzel County, WV.
- ▶ Approximately 129 feet (0.02 mile) of new eight-inch-diameter natural gas pipeline (H-329) in Wetzel County, WV.

- ▶ Approximately 0.7-mile of new 16-inch-diameter natural gas pipeline (H-330) in Wetzel County, WV.
- ▶ Approximately 0.09-mile of new 16-inch-diameter natural gas pipeline (H-330 Spur) in Wetzel County, WV.
- ▶ Approximately 160 feet (0.03-mile) of new 12-inch-diameter natural gas pipeline (Logansport Spur) in Wetzel County, WV.
- ▶ One new deep anode groundbed and rectifier for cathodic protection in Greene County, PA.
- ▶ Additional new ancillary facilities, such as a valve yard, taps, and internal inspection device (pig) launchers and receivers in Greene County, PA.
- ▶ Additional new ancillary facilities, such as mainline valves, valve yards, measuring equipment, and internal inspection device (pig) launchers and receivers in Wetzel County, WV.
- ▶ Use of new and existing temporary and permanent access roads, staging/parking areas, and contractor yards in Greene County, PA and Wetzel County, WV.
- ▶ Use of existing permanent access road in Monroe County, OH.

### OH Project Components

GAI Consultants, Inc. (GAI) is performing environmental services for Equitrans, regarding the Project in Monroe County, OH (**Project Location Map – Attachment 2**). Project components in Monroe County, OH, will include:

- ▶ Addition of one Titan 130 to the two existing Taurus 70 compressor units at the existing Plasma Compressor Station with additional mechanical and electrical equipment to support the HP increase.
- ▶ Use of an existing permanent access road.

The proposed modifications at the Plasma Compressor Station will be confined to the existing station's graded and previously disturbed limits and will not include tree-clearing or the disturbance of stream or wetland habitat.

### Previous Agency Consultation

On September 21, 2021, GAI uploaded electronic shapefiles of the Project locations in OH as part of the Information, Planning, and Conservation (IPaC) review, IPaC Consultation Code # 03E15000-2021-SLI-2416. The Project components in OH are within the Stillhouse Run-Ohio River (Hydrologic Unit Code #050302011001) watershed. GAI had requested technical assistance from the United States Fish and Wildlife Service's (USFWS) OH Ecological Field Office regarding Endangered Species Act compliance for Project components in OH on October 21, 2021. On November 23, 2021 the OH Ecological Field Office of the USFWS indicated that due to the project type, size, location, and the proposed implementation of seasonal tree cutting (clearing of trees  $\geq 3$  inches diameter at breast height between October 1 and March 31) to avoid impacts to the endangered Indiana bat (*Myotis sodalis*) and threatened northern long-eared bat (*Myotis septentrionalis*), the service does not anticipate adverse effects to any other federally endangered, threatened, or proposed species, or proposed or designated critical habitat.

### Migratory Bird Treaty Act (MBTA) and Bald and Golden Eagle Protection Act (BGEPA) Coordination

GAI, on behalf of Equitrans, would like to provide your office with the Project's proposed strategies to avoid and minimize impacts to migratory birds and Bald and Golden Eagles in accordance with the MBTA (16 U.S.C. 703-712; Ch. 128; July 13, 1918; 40 Stat. 755, as amended) and the BGEPA of 1940 (16 U.S.C. 668-668d, 54 Stat. 250, as amended).

The Project is within the Appalachian Mountains Bird Conservation Region 28 (BCR 28). BCR 28 consists of rugged terrain dominated by deciduous forest types at lower elevations and combinations of pine,

hemlock, spruce, and fir at higher elevations. While flatter portions are in agricultural use, most of the region is forested. The vegetation communities in the general Project area are utilized by a variety of migratory and non-migratory bird species; however, it is not anticipated that the Project limits would provide suitable habitat for migratory and non-migratory bird species.

Bird species likely to inhabit the area around the Project include American Woodcock (*Scolopax minor*), Northern Cardinal (*Cardinalis cardinalis*), Cedar Waxwing (*Bombycilla cedrorum*), Cooper's Hawk (*Accipiter cooperii*), Pileated Woodpecker (*Dryocopus pileatus*), Ruffed Grouse (*Bonasa umbellus*), Wild Turkey (*Meleagris gallopavo*), Eastern Meadowlark (*Sturnella magna*), Mourning Dove (*Zenaidura macroura*), American Crow (*Corvus brachyrhynchos*), and Great Blue Heron (*Ardea herodias*).

Priority forest birds include Cerulean Warbler (*Setophaga cerulea*), Black-throated Blue Warbler (*Setophaga caerulescens*), Golden-winged Warbler (*Vermivora chrysoptera*), and Henslow's Sparrow (*Ammodramus henslowii*). Based on review of the OH Department of Natural Resources, public data is not readily available regarding the exact location of Bald or Golden Eagle nests in OH.

### MTBA and BGEPA Protection Measures

Equitrans will implement the following minimization and mitigation measures to minimize impacts to migratory birds during construction and operation of the Project:

- ▶ Where practicable, the Project will utilize existing access roads and contractor yards or locate access roads and contractor yards within previously cleared or disturbed areas.
- ▶ The Project will co-locate the proposed pipeline with existing infrastructure where feasible.
- ▶ In accordance with FERC regulations, Equitrans will not conduct vegetation maintenance over the full width of the permanent right of way (ROW) in wetlands or at waterbodies. A riparian strip at least 25 feet wide, measured from a waterbody's mean high watermark, will be allowed to revegetate with native plant species and will not be maintained.
- ▶ The width of the permanent, maintained ROW will be minimized to 50 feet with restrictions imposed by FERC.
- ▶ To facilitate periodic pipeline corrosion/leak surveys in wetlands or at waterbodies, a corridor centered on the pipeline up to 10 feet wide will be maintained in an herbaceous state.
- ▶ To prevent damage to the pipeline, trees within 15 feet of the pipeline which are greater than 15 feet in height will be selectively cut and removed for the entire length of the permanent ROW.
- ▶ No herbicides or pesticides will be used within 100 feet of a wetland or waterbody except as allowed by the applicable land management or state agency.
- ▶ The frequency of the vegetation maintenance for the entire length of the ROW will not exceed once every three years except for a 10-foot-wide corridor directly over the centerline, which would be maintained annually as needed.
- ▶ Routine vegetation mowing, and clearing will not take place between April 15 to August 1 of any year, thus avoiding the breeding and nesting season for migratory birds.
- ▶ Project construction will adhere to Project-specific erosion and sediment control plans.

No Bald or Golden Eagle nests had been identified during Project field review. If eagles are encountered, the Project will adhere to the general migratory bird avoidance measures outlined above, and USFWS avoidance measures specific to eagles. To prevent "take" under the BGEPA, if eagle nests are discovered during Project activities, Equitrans will coordinate with the USFWS to implement and maintain compliance with the BGEPA.

Equitrans anticipates approximately 48.06 acres of tree clearing for the Project, of which no tree clearing is proposed at the Project components in OH. To avoid and minimize impacts to migratory birds because of the Project, Equitrans will implement the clearing of natural or semi-natural habitats (forests, woodlots,

reverting fields, fencerows, shrubby areas) to be conducted between September 1 and March 31. Upon completion of construction, disturbance areas will be restored to pre-construction contours and revegetated.

### **Conclusion**

**Equitrans is requesting your comments regarding the Project's proposed avoidance and minimization measures related to the MBTA and BGEPA.** Similar letters have been sent to the WV and PA Field Offices of the USFWS.

GAI and Equitrans thank you in advance for your assistance. If you have questions or require further information, contact me at 412.399.5317 or via email at [j.broush@gaiconsultants.com](mailto:j.broush@gaiconsultants.com).

Sincerely,

**GAI Consultants, Inc.**

*Jennifer Broush*

Jennifer C. Broush, MBA  
Associate/ Director, Environmental and Energy Services

JCB/mms

Attachment: Attachment 1 (Project Overview Map)  
Attachment 2 (Project Location Map)

**ATTACHMENT 1**  
**PROJECT OVERVIEW MAP**



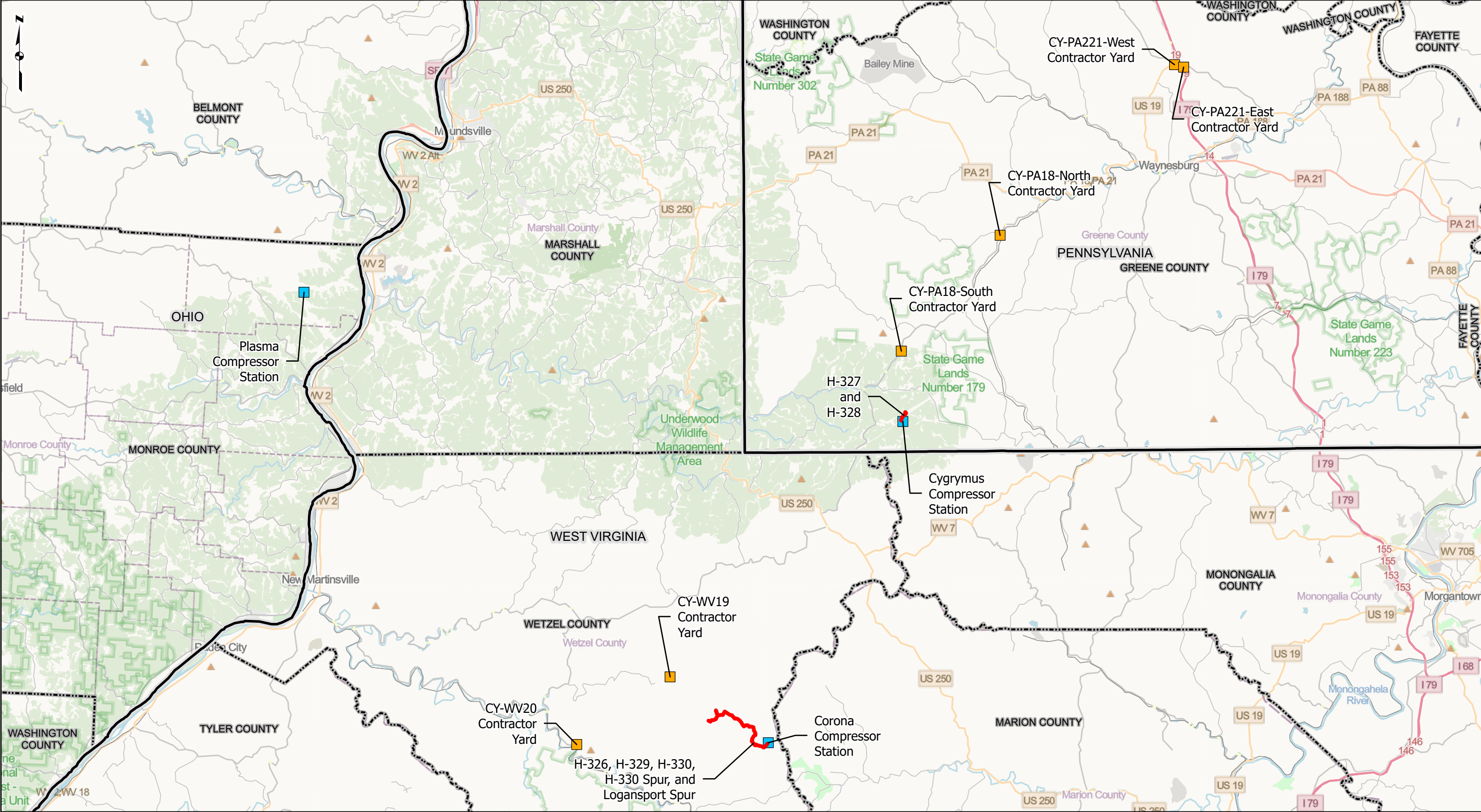

Reference: ESRI Open Street Map (with Relief),  
Accessed 12/2/2021.

**LEGEND**

|                     |                 |
|---------------------|-----------------|
| Compressor Station  | County Boundary |
| Contractor Yard     | State Boundary  |
| Pipeline Centerline |                 |

0 2.5 5 10 Miles

**FIGURE 1.1-1  
OVERVIEW MAP**

Ohio Valley Connector Expansion Project  
Equitrans, L.P.

|               |                 |
|---------------|-----------------|
| DRAWN BY: TAF | DATE: 12/2/2021 |
| CHECKED: MDO  | APPROVED: JJP   |



**ATTACHMENT 2**  
**PROJECT LOCATION MAP**



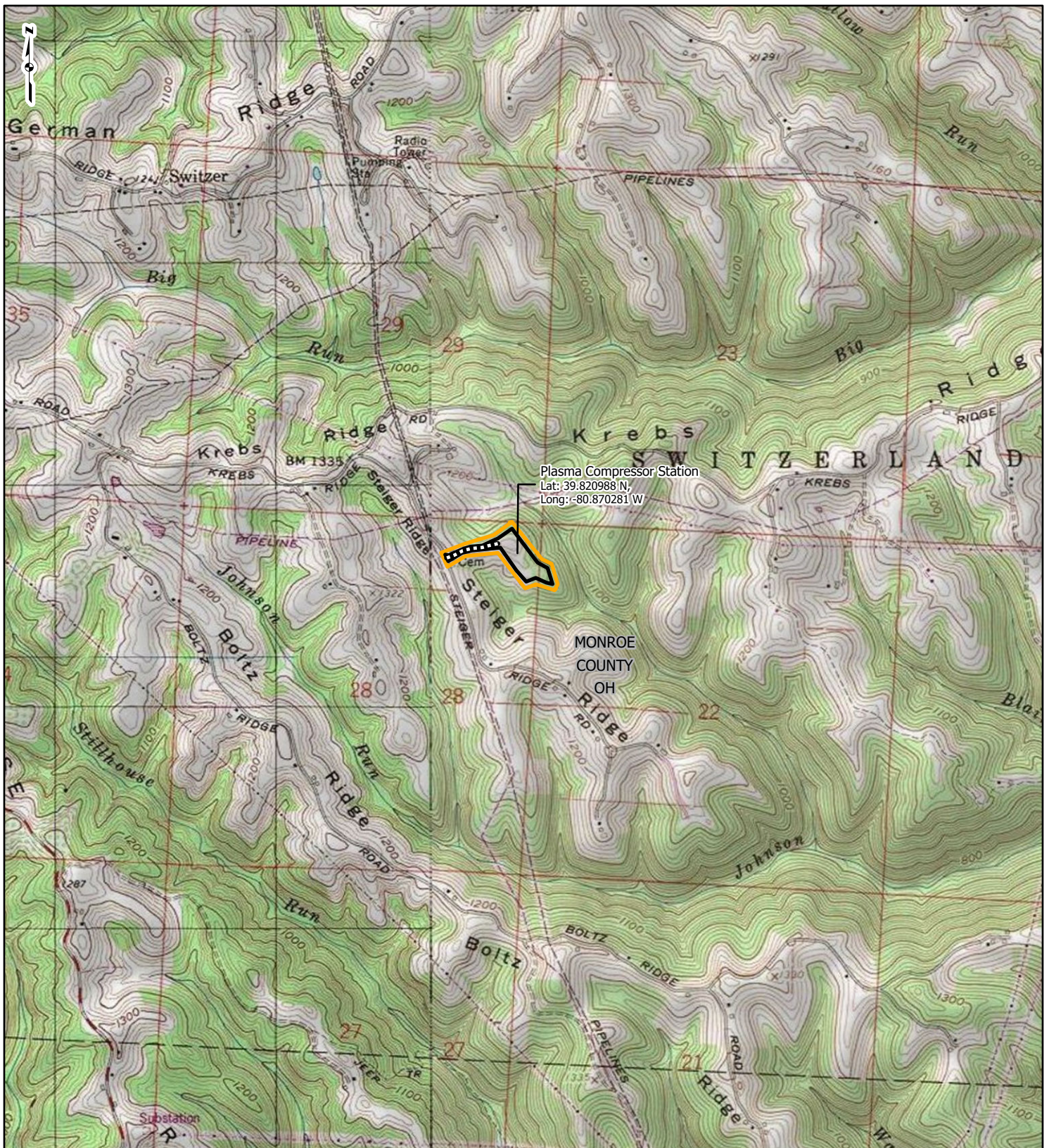

#### PROJECT LOCATION

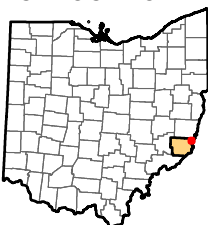

MONROE COUNTY, OHIO

#### LEGEND

- Access Road
- Study Area
- Limit of Disturbance
- County Boundary

0 1,000 2,000 4,000 Feet

#### FIGURE 1 PROJECT LOCATION MAP SHEET 1 OF 1

OHIO VALLEY CONNECTOR EXPANSION PROJECT  
EQUITRANS, L.P.



**EQUITRANS**

DRAWN BY: TAF  
CHECKED: TDB

DATE: 1/5/2022  
APPROVED: JJP

REFERENCE: USGS 7.5' TOPOGRAPHIC QUADRANGLES: CAMERON (1978),  
POWATAN POINT (1978), OHIO, OBTAINED THROUGH ESRI USA TOPO MAPS, ACCESSED 1/5/2022



## Lauren A. Vermilion

---

**From:** Jennifer Broush  
**Sent:** Tuesday, November 23, 2021 10:22 AM  
**To:** Lauren A. Vermilion; Jason Palonis  
**Subject:** Fwd: Ohio Valley Connector Expansion Project (Equitrans) Monroe County Ohio

Begin forwarded message:

**From:** "Ohio, FW3" <ohio@fws.gov>  
**Date:** November 23, 2021 at 10:10:42 AM EST  
**To:** Jennifer Broush <j.broush@gaiconsultants.com>  
**Subject:** Ohio Valley Connector Expansion Project (Equitrans) Monroe County Ohio

**EXERCISE CAUTION: This is an External Email Message!**

*\*\*Think before clicking on links, opening attachments, or responding\*\**



UNITED STATES DEPARTMENT OF THE INTERIOR  
U.S. Fish and Wildlife Service  
Ecological Services Office  
4625 Morse Road, Suite 104  
Columbus, Ohio 43230  
(614) 416-8993 / Fax (614) 416-8994



TAILS# 03E15000-2021-TA-2416

Dear Ms. Broush,

The U.S. Fish and Wildlife Service (Service) has received your recent correspondence requesting information about the subject proposal. We offer the following comments and recommendations to assist you in minimizing and avoiding adverse impacts to threatened and endangered species pursuant to the Endangered Species Act of 1973 (16 U.S.C. 1531 et seq), as amended (ESA).

Federally Threatened and Endangered Species: Due to the project type, size, location, and the proposed implementation of seasonal tree cutting (clearing of trees  $\geq 3$  inches diameter at breast height between October 1 and March 31) to avoid impacts to the endangered Indiana bat (*Myotis sodalis*) and threatened northern long-eared bat (*Myotis septentrionalis*), we do not anticipate adverse effects to any other federally endangered, threatened, or proposed species, or proposed or designated critical habitat. Should the project design change, or additional information on listed or proposed species or their critical habitat become available, or if new information reveals effects of the action that were not previously considered, coordination with the Service should be initiated to assess any potential impacts.

Section 7 Coordination: If there is a federal nexus for the project (e.g., federal funding provided, federal permits required to construct), then no tree clearing should occur on any portion of the project area until consultation under section 7 of the ESA, between the Service and the federal

action agency, is completed. We recommend the federal action agency submit a determination of effects to this office, relative to the Indiana bat and northern long-eared bat, for our review and concurrence. This letter provides technical assistance only and does not serve as a completed section 7 consultation document.

Stream and Wetland Avoidance: Over 90% of the wetlands in Ohio have been drained, filled, or modified by human activities, thus is it important to conserve the functions and values of the remaining wetlands in Ohio ([https://epa.ohio.gov/portals/47/facts/ohio\\_wetlands.pdf](https://epa.ohio.gov/portals/47/facts/ohio_wetlands.pdf)). We recommend avoiding and minimizing project impacts to all wetland habitats (e.g., forests, streams, vernal pools) to the maximum extent possible in order to benefit water quality and fish and wildlife habitat. Additionally, natural buffers around streams and wetlands should be preserved to enhance beneficial functions. If streams or wetlands will be impacted, the U.S. Army Corps of Engineers should be contacted to determine whether a Clean Water Act section 404 permit is required. Best management practices should be used to minimize erosion, especially on slopes. Disturbed areas should be mulched and revegetated with native plant species. In addition, prevention of non-native, invasive plant establishment is critical in maintaining high quality habitats.

Thank you for your efforts to conserve listed species and sensitive habitats in Ohio. We recommend coordinating with the Ohio Department of Natural Resources due to the potential for the proposed project to affect state listed species and/or state lands. Contact Mike Pettegrew, Acting Environmental Services Administrator, at (614) 265-6387 or at [mike.pettegrew@dnr.state.oh.us](mailto:mike.pettegrew@dnr.state.oh.us).

If you have questions, or if we can be of further assistance in this matter, please contact our office at (614) 416-8993 or [ohio@fws.gov](mailto:ohio@fws.gov).

Sincerely,

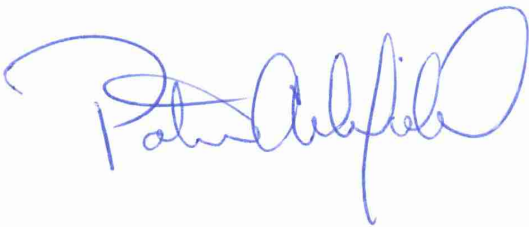
A handwritten signature in blue ink, appearing to read "Patrice Ashfield", with a stylized, cursive script.

Patrice Ashfield  
Field Office Supervisor



Southpointe Office  
6000 Town Center Blvd  
Suite 300  
Canonsburg, Pennsylvania 15317

T 724.873.3545  
F 724.873.3549

October 21, 2021

Ms. Patrice Ashfield  
Ohio Ecological Services Field Office  
United States Fish and Wildlife Service  
4625 Morse Road, Suite 104  
Columbus, Ohio 43230-8355

**Rare, Threatened, or Endangered Species Consultation  
Ohio Valley Connector Expansion Project, Equitrans, L.P.  
Monroe County, Ohio  
IPaC Consultation Code # 03E15000-2021-SLI-2416**

Dear Ms. Ashfield:

Equitrans, L.P. (Equitrans) is seeking a Certificate of Public Convenience and Necessity from the Federal Energy Regulatory Commission pursuant to Section 7(c) of the Natural Gas Act as amended, authorizing Equitrans to construct and operate the proposed Ohio Valley Connector Expansion Project (OVCX) located in Greene County, Pennsylvania (PA), Wetzel County, West Virginia (WV), and Monroe County, Ohio (OH).

The purpose of OVCX is to supply an increased volume of natural gas to the Ohio Valley Connector market through which gas is transported to expanding mid-continent and Gulf Coast markets.

The scope of facilities is shown on the Project Overview Map (**Attachment A**) and currently include the following proposed pipeline, associated aboveground facilities, access roads, cathodic protection, staging areas, and contractor/laydown yards:

- Approximately 0.5 mile of paralleling 16-inch-diameter natural gas pipeline (H-327) and 12-inch-diameter natural gas pipeline (H-328) in Greene County, PA;
- Approximately 3.8 miles of 24-inch-diameter natural gas pipeline (H-326) in Wetzel County, WV;
- Approximately 0.02 mile of 8-inch-diameter natural gas pipeline (H-329) in Wetzel County, WV;
- Approximately 0.8 miles of 16-inch-diameter natural gas pipeline (H-330) in Wetzel County, WV;
- Approximately 0.03 mile of 12-inch-diameter natural gas pipeline (Logansport Spur) in Wetzel County, WV located within existing gravel and fenced facility area;
- Removal of the existing 3606 compressor and addition of two T-70 turbines at the existing Cygrymus Compressor Station with additional mechanical and electrical equipment to support the HP increase in Greene County, PA;
- One additional M-100 compressor unit at the existing Corona Compressor Station with additional mechanical and electrical equipment to support the HP increase in Wetzel County, WV;
- One additional Titan T130 compressor unit at the existing Plasma Compressor Station with additional mechanical and electrical equipment to support the HP increase in Monroe County, OH;
- One deep well anode groundbed and rectifier for cathodic protection (located within the pipeline easement) in Greene County, PA;
- Additional ancillary facilities, such as a valve yard, taps, and internal inspection device (e.g., pig) launchers and receivers in Greene County, PA;
- Additional ancillary facilities, such as mainline valves (MLVs), valve yards, interconnects, measuring equipment, and internal inspection device (e.g., pig) launchers and receivers in Wetzel County, WV; and,
- New and existing temporary and permanent access roads, staging/ parking areas, and contractor yards in Greene County, PA and Wetzel County, WV.

## Ohio Project Components

GAI Consultants, Inc. (GAI) is performing environmental services for Equitrans, regarding OVCX located in Monroe County, Ohio (**Project Location Map - Attachment B**). In Ohio, OVCX will include one additional Titan T130 compressor unit at the existing Plasma Compressor Station with additional mechanical and electrical equipment to support the HP increase.

GAI uploaded electronic shapefiles of OVCX locations as part of the Information, Planning, and Conservation (IPaC) review on September 21, 2021. The OVCX sites are located within the Stillhouse Run-Ohio River (Hydrologic Unit Code #050302011001) watershed.

GAI is requesting technical assistance from the United States Fish and Wildlife Service's (USFWS) Ohio Ecological Services Field Office regarding Endangered Species Act compliance for OVCX. GAI attained an Official Species List from the USFWS' IPaC System (**Attachment C**), 03E15000-2021-SLI-2416, which identified the following federally-listed species as potentially being located near the OVCX area:

- Indiana bat (*Myotis sodalis*) - Endangered
- Northern long-eared bat (*Myotis septentrionalis*) - Threatened
- Monarch butterfly (*Danaus plexippus*) - Candidate

## Vegetation and Tree Clearing

OVCX anticipates approximately 48.06 acres of tree clearing for the total project, none of which would occur at OH project areas. OVCX will implement tree clearing from October 1 to March 31 for portions of the project within PA and WV.

The proposed modifications at the Plasma Compressor Station will be confined to the existing station's graded and previously disturbed limits and will not include tree-clearing or the disturbance of stream or wetland habitat.

## Conclusion

**Equitrans is requesting information and determinations (where applicable) on federally-listed species that may be affected by OVCX, as shown on the Project Location Map (Attachment B).** Similar letters have been sent to the USFWS PA and WV Field Offices.

GAI and Equitrans thank you in advance for your assistance. If you have any questions or require further information, please feel free to contact me at 412.399.5317 or via email at [j.broush@gaiconsultants.com](mailto:j.broush@gaiconsultants.com).

Sincerely,

**GAI Consultants, Inc.**

Jennifer  
Broush

Digitally signed by Jennifer Broush  
DN: cn=Jennifer Broush, o=GAI  
Consultants, Inc., ou,  
email=j.broush@gaiconsultants.com, c=US  
Date: 2021.10.21 08:40:52 -0400

Jennifer C. Broush, MBA  
Associate / Director, Environmental and Energy Services

Attachments:      Attachments: Attachment A (Project Overview Map), Attachment B (Project Location Map),  
Attachment C (IPaC Official Species List)

**ATTACHMENT A**  
**PROJECT OVERVIEW MAP**





**ATTACHMENT B**  
**PROJECT LOCATION MAP**



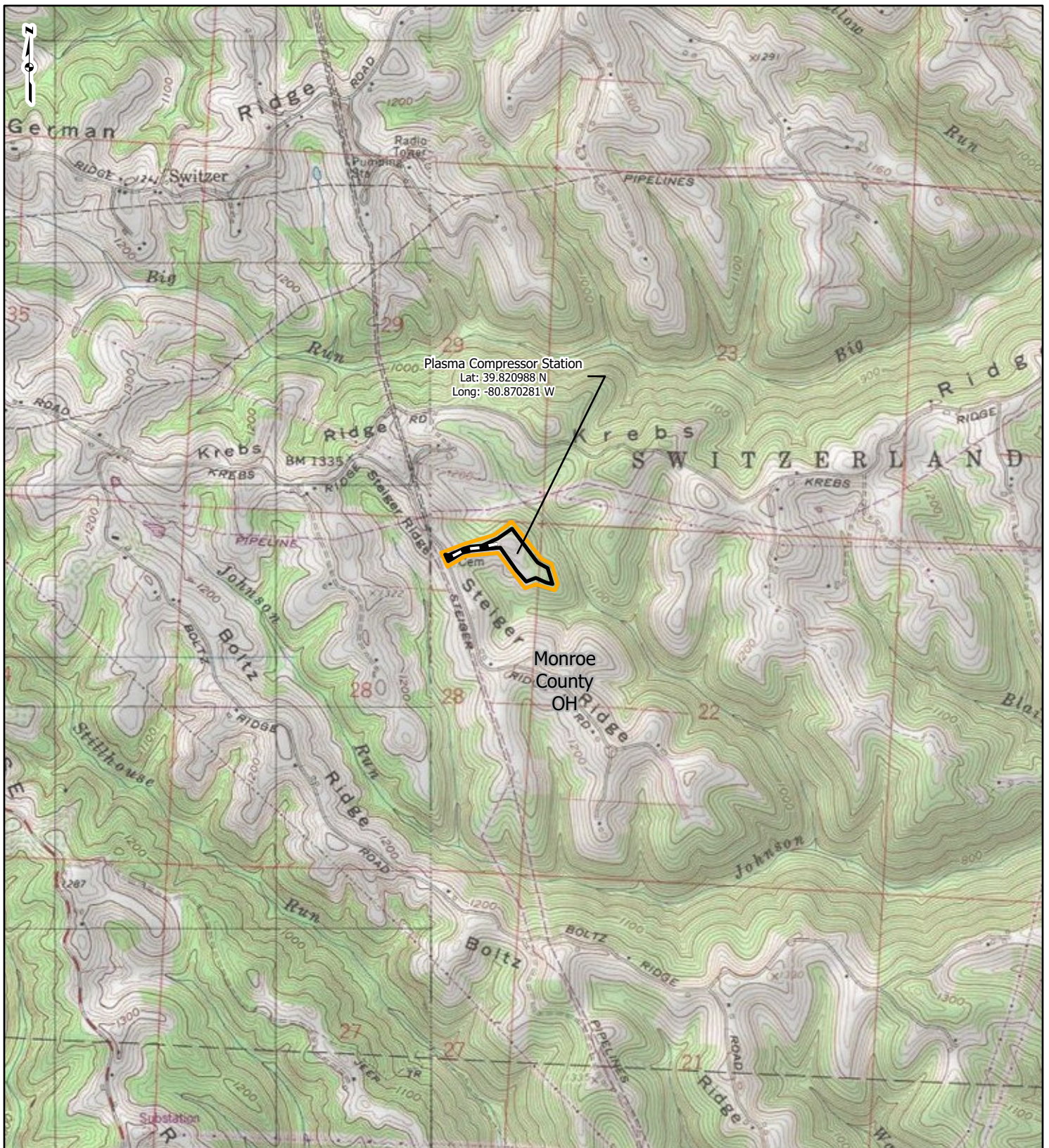

#### PROJECT LOCATION

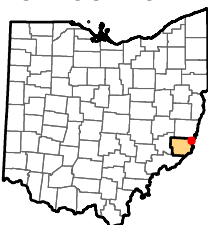

MONROE COUNTY, OHIO

#### LEGEND

- Access Road
- Limit of Disturbance
- Study Area
- County Boundary

0 1,000 2,000 4,000 Feet

#### PROJECT LOCATION MAP SHEET 1 OF 1

OHIO VALLEY CONNECTOR EXPANSION  
EQUITRANS, L.P.



DRAWN BY: TAF  
CHECKED: KJT

DATE: 10/8/2021  
APPROVED: JJP

REFERENCE: USGS 7.5' TOPOGRAPHIC QUADRANGLES: CAMERON (1978), AND POWHATAN POINT (1978), OHIO, OBTAINED THROUGH ESRI USA TOPO MAPS, ACCESSED 10/8/2021.



**ATTACHMENT C**  
**IPaC OFFICIAL SPECIES LIST**



## United States Department of the Interior

### FISH AND WILDLIFE SERVICE

Ohio Ecological Services Field Office

4625 Morse Road, Suite 104

Columbus, OH 43230-8355

Phone: (614) 416-8993 Fax: (614) 416-8994



In Reply Refer To:

September 21, 2021

Consultation Code: 03E15000-2021-SLI-2416

Event Code: 03E15000-2021-E-03393

Project Name: 2021 Equitrans Expansion Ohio

Subject: List of threatened and endangered species that may occur in your proposed project location or may be affected by your proposed project

#### To Whom It May Concern:

The enclosed species list identifies threatened, endangered, proposed and candidate species, as well as proposed and final designated critical habitat, that may occur within the boundary of your proposed project and/or may be affected by your proposed project. The species list fulfills the requirements of the U.S. Fish and Wildlife Service (Service) under section 7(c) of the Endangered Species Act (Act) of 1973, as amended (16 U.S.C. 1531 *et seq.*).

New information based on updated surveys, changes in the abundance and distribution of species, changed habitat conditions, or other factors could change this list. Please feel free to contact us if you need more current information or assistance regarding the potential impacts to federally proposed, listed, and candidate species and federally designated and proposed critical habitat. Please note that under 50 CFR 402.12(e) of the regulations implementing section 7 of the Act, the accuracy of this species list should be verified after 90 days. This verification can be completed formally or informally as desired. The Service recommends that verification be completed by visiting the ECOS-IPaC website at regular intervals during project planning and implementation for updates to species lists and information. An updated list may be requested through the ECOS-IPaC system by completing the same process used to receive the enclosed list.

The purpose of the Act is to provide a means whereby threatened and endangered species and the ecosystems upon which they depend may be conserved. Under sections 7(a)(1) and 7(a)(2) of the Act and its implementing regulations (50 CFR 402 *et seq.*), Federal agencies are required to utilize their authorities to carry out programs for the conservation of threatened and endangered species and to determine whether projects may affect threatened and endangered species and/or designated critical habitat.

A Biological Assessment is required for construction projects (or other undertakings having similar physical impacts) that are major Federal actions significantly affecting the quality of the human environment as defined in the National Environmental Policy Act (42 U.S.C. 4332(2))

(c)). For projects other than major construction activities, the Service suggests that a biological evaluation similar to a Biological Assessment be prepared to determine whether the project may affect listed or proposed species and/or designated or proposed critical habitat. Recommended contents of a Biological Assessment are described at 50 CFR 402.12.

If a Federal agency determines, based on the Biological Assessment or biological evaluation, that listed species and/or designated critical habitat may be affected by the proposed project, the agency is required to consult with the Service pursuant to 50 CFR 402. In addition, the Service recommends that candidate species, proposed species and proposed critical habitat be addressed within the consultation. More information on the regulations and procedures for section 7 consultation, including the role of permit or license applicants, can be found in the "Endangered Species Consultation Handbook" at:

<http://www.fws.gov/endangered/esa-library/pdf/TOC-GLOS.PDF>

**Migratory Birds:** In addition to responsibilities to protect threatened and endangered species under the Endangered Species Act (ESA), there are additional responsibilities under the Migratory Bird Treaty Act (MBTA) and the Bald and Golden Eagle Protection Act (BGEPA) to protect native birds from project-related impacts. Any activity, intentional or unintentional, resulting in take of migratory birds, including eagles, is prohibited unless otherwise permitted by the U.S. Fish and Wildlife Service (50 C.F.R. Sec. 10.12 and 16 U.S.C. Sec. 668(a)). For more information regarding these Acts see <http://www.fws.gov/migratorybirds/RegulationsandPolicies.html>.

The MBTA has no provision for allowing take of migratory birds that may be unintentionally killed or injured by otherwise lawful activities. It is the responsibility of the project proponent to comply with these Acts by identifying potential impacts to migratory birds and eagles within applicable NEPA documents (when there is a federal nexus) or a Bird/Eagle Conservation Plan (when there is no federal nexus). Proponents should implement conservation measures to avoid or minimize the production of project-related stressors or minimize the exposure of birds and their resources to the project-related stressors. For more information on avian stressors and recommended conservation measures see <http://www.fws.gov/migratorybirds/CurrentBirdIssues/Hazards/BirdHazards.html>.

In addition to MBTA and BGEPA, Executive Order 13186: *Responsibilities of Federal Agencies to Protect Migratory Birds*, obligates all Federal agencies that engage in or authorize activities that might affect migratory birds, to minimize those effects and encourage conservation measures that will improve bird populations. Executive Order 13186 provides for the protection of both migratory birds and migratory bird habitat. For information regarding the implementation of Executive Order 13186, please visit <http://www.fws.gov/migratorybirds/AboutUS.html>.

We appreciate your concern for threatened and endangered species. The Service encourages Federal agencies to include conservation of threatened and endangered species into their project planning to further the purposes of the Act. Please include the Consultation Code in the header of this letter with any request for consultation or correspondence about your project that you submit to our office.

---

Attachment(s):

- Official Species List



## Official Species List

This list is provided pursuant to Section 7 of the Endangered Species Act, and fulfills the requirement for Federal agencies to "request of the Secretary of the Interior information whether any species which is listed or proposed to be listed may be present in the area of a proposed action".

This species list is provided by:

**Ohio Ecological Services Field Office**

4625 Morse Road, Suite 104

Columbus, OH 43230-8355

(614) 416-8993

---

## Project Summary

Consultation Code: 03E15000-2021-SLI-2416

Event Code: Some(03E15000-2021-E-03393)

Project Name: 2021 Equitrans Expansion Ohio

Project Type: TRANSMISSION LINE

Project Description: Monroe County, Ohio

Project Location:

Approximate location of the project can be viewed in Google Maps: <https://www.google.com/maps/@39.820874700000005,-80.87015029068134,14z>



Counties: Monroe County, Ohio

## Endangered Species Act Species

There is a total of 3 threatened, endangered, or candidate species on this species list.

Species on this list should be considered in an effects analysis for your project and could include species that exist in another geographic area. For example, certain fish may appear on the species list because a project could affect downstream species.

IPaC does not display listed species or critical habitats under the sole jurisdiction of NOAA Fisheries<sup>1</sup>, as USFWS does not have the authority to speak on behalf of NOAA and the Department of Commerce.

See the "Critical habitats" section below for those critical habitats that lie wholly or partially within your project area under this office's jurisdiction. Please contact the designated FWS office if you have questions.

- 
1. [NOAA Fisheries](#), also known as the National Marine Fisheries Service (NMFS), is an office of the National Oceanic and Atmospheric Administration within the Department of Commerce.

## Mammals

| NAME   | STATUS     |
|--|------------|
| Indiana Bat <i>Myotis sodalis</i><br>There is <b>final</b> critical habitat for this species. The location of the critical habitat is not available.<br>Species profile: <a href="https://ecos.fws.gov/ecp/species/5949">https://ecos.fws.gov/ecp/species/5949</a> | Endangered |
| Northern Long-eared Bat <i>Myotis septentrionalis</i><br>No critical habitat has been designated for this species.<br>Species profile: <a href="https://ecos.fws.gov/ecp/species/9045">https://ecos.fws.gov/ecp/species/9045</a>                                   | Threatened |

## Insects

| NAME   | STATUS    |
|--|-----------|
| Monarch Butterfly <i>Danaus plexippus</i><br>No critical habitat has been designated for this species.<br>Species profile: <a href="https://ecos.fws.gov/ecp/species/9743">https://ecos.fws.gov/ecp/species/9743</a> | Candidate |

## Critical habitats

THERE ARE NO CRITICAL HABITATS WITHIN YOUR PROJECT AREA UNDER THIS OFFICE'S JURISDICTION.

---

**Pennsylvania Department of  
Conservation and Natural Resources**

---



---

**BUREAU OF FORESTRY**

January 20, 2022

**PNDI Number: 743054**

Version: Final\_1; 10/20/21

**Angela Lundy**  
**GAI Consultants**  
385 E. Waterfront Drive  
Homestead, PA 15120  
Email: a.lundy@gaiconsultants.com (hard copy will not follow)

**Re: Ohio Valley Connector Expansion, Botanical Report**  
**Greene County, PA**

Dear Ms. Lundy,

Thank you for submitting a botanical report for Pennsylvania Natural Diversity Inventory (PNDI) Environmental Review Receipt Number 743054 (Final\_1). PA Department of Conservation and Natural Resources screened this project for potential impacts to species and resources under DCNR's responsibility, which includes plants, terrestrial invertebrates, natural communities, and geologic features only.

**No Impact Anticipated per Survey (with Avoidance and Minimization Measures)**

PNDI records indicate species or resources under DCNR's jurisdiction are located in the vicinity of the project. DCNR requested a botanical survey for Elliott's beardgrass (*Andropogon gyrans*; proposed PA Rare) on October 26, 2021. A survey was conducted by GAI Consultants on November 23, 2021.

Populations of three recently delisted species were identified within the project area: crane fly orchid (*Tipularia discolor*), puttyroot orchid (*Aplectrum hyemale*), and sourwood (*Oxydendrum arboreum*). No avoidance, minimization, or mitigation is requested; however, please voluntarily reduce impacts wherever possible if the opportunity arises.

One population of Elliott's beardgrass was documented within the temporary limit-of-disturbance (LOD) of the proposed right-of-way and within the proposed additional extra workspace (EWS). To minimize impacts to this population, Equitrans removed the EWS from the project plan and will implement topsoil segregation where the population occurs within the temporary LOD in an effort to preserve the seed bank. Equitrans will also install high visibility fencing to avoid accidental impacts to the remaining population while the project is under construction.

Based on these avoidance and minimization measures, DCNR has determined that no impact is likely. No further coordination with our agency is needed for this project.

**Recommended Voluntary Actions:**

- Use a conservative approach to project design that minimizes permanent and temporary disturbances to soil and native vegetation. This will conserve habitat and limit opportunities for invasive plants.
- Clean boot treads, tools, construction equipment, and vehicles thoroughly (especially the undercarriage and wheels) before they are brought on site. This will remove invasive plant seeds and invasive earthworms/cocoons that may have been picked up at other worksites.

---

**conserve**

**sustain**

**enjoy**

P.O. Box 8552, Harrisburg, PA 17015-8552 717-787-3444 (fax) 717-772-0271

- Use clean project materials (e.g., weed-free straw) or materials native to the worksite to avoid introducing invasive species from contaminated sources.
- Revegetate or cover disturbed soil and stockpiles quickly to discourage the germination of invasive plants. Implement proper erosion control practices to stabilize soil and reduce runoff.
- Do not use seed mixes that include invasive species. More information about invasive plants in Pennsylvania can be found at the following link: <http://www.dcnr.pa.gov/Conservation/WildPlants/InvasivePlants/Pages/default.aspx>
- Use habitat appropriate seed mixes. For example, use a riparian seed mix when reseeding along a waterway. The *Bureau of Forestry Planting & Seeding Guidelines* can be found at the following link for recommendations: [http://www.docs.dcnr.pa.gov/cs/groups/public/documents/document/dcnr\\_20031083.pdf](http://www.docs.dcnr.pa.gov/cs/groups/public/documents/document/dcnr_20031083.pdf)
- Use native plants for landscaping, revegetation, and stormwater management. Do not use nonnative invasive species. Reduce the area of lawn and impermeable surfaces to the fullest extent practicable in favor of native gardens or habitat restoration (e.g., forest, meadow, wetland, etc.). More information about lawn conversion can be found at the following link: <https://www.dcnr.pa.gov/Conservation/Water/LawnConversion/Pages/default.aspx>
- Plant forest buffers where trees were historically present along streams, wetlands, and bodies of water. Buffers should be a minimum of 35 feet in width (ideally at least 100 feet in width). Where trees are not appropriate (e.g., powerline rights-of-way), buffer with native shrubs and herbaceous plants. More information about riparian buffers can be found at the following link: <https://www.dcnr.pa.gov/Conservation/Water/RiparianBuffers/Pages/default.aspx>
- Manage rights-of-way for diverse native plant communities and wildlife (e.g., monarch butterfly). In seed mixes, include wildflowers that have overlapping bloom periods and provide forage for pollinators throughout the growing season. Avoid blanket herbicide applications; instead, spot-treat undesirable tall woody vegetation and invasive weeds. Where mowing is necessary, reduce frequency to once every few years during the dormant season (i.e., after first frost in late fall and before bird nesting in early spring), leaving some refugia for overwintering wildlife.
- Monitor for invasive plants before, during, and after project activities and promptly control any identified infestations. Frequent monitoring allows for early detection and rapid response.

This response represents the most up-to-date review of the PNDI data files and is valid for two (2) years only. If project plans change or more information on listed or proposed species becomes available, our determination may be reconsidered. Should the proposed work continue beyond the period covered by this letter and a permit has not been acquired, please resubmit the project to this agency as an "Update" (including an updated PNDI receipt, project narrative, description of project changes and accurate map). As a reminder, this finding applies to potential impacts under DCNR's jurisdiction only. Visit the PNHP website for directions on contacting the Commonwealth's other resource agencies for environmental review.

**Should you have any questions or concerns, please contact Jason Ryndock, Ecological Information Specialist, by phone (717-705-2822) or via email (c-jryndock@pa.gov).**

Sincerely



Greg Podniesinski, Section Chief  
Natural Heritage Section

conserve

sustain

enjoy

**From:** Ryndock, Jason <c-jryndock@pa.gov>  
**Sent:** Thursday, November 4, 2021 4:57 PM  
**To:** Hunter Lieb  
**Cc:** Jennifer Broush; Jason Palonis; Debias, Erin  
**Subject:** Re: [External] Elliot's beardgrass Survey

**EXERCISE CAUTION: This is an External Email Message!**

*\*\*Think before clicking on links, opening attachments, or responding\*\**

Hunter,

That sounds like a good plan. Elliot's beardgrass should be identifiable. Looking forward to your report.

Thanks,

**Jason Ryndock** | Ecological Information Specialist  
PA Department of Conservation & Natural Resources  
Bureau of Forestry | Natural Heritage Section  
400 Market Street, PO Box 8552 | Harrisburg, PA 17105  
Phone: 717-705-2822 | E-mail: [c-jryndock@pa.gov](mailto:c-jryndock@pa.gov)

---

**From:** Hunter Lieb <[H.Lieb@gaiconsultants.com](mailto:H.Lieb@gaiconsultants.com)>  
**Sent:** Thursday, November 4, 2021 2:17 PM  
**To:** Ryndock, Jason <[c-jryndock@pa.gov](mailto:c-jryndock@pa.gov)>  
**Cc:** Jennifer Broush <[j.broush@gaiconsultants.com](mailto:j.broush@gaiconsultants.com)>; Jason Palonis <[J.Palonis@gaiconsultants.com](mailto:J.Palonis@gaiconsultants.com)>;  
Debias, Erin <[EDebias@equitransmidstream.com](mailto:EDebias@equitransmidstream.com)>  
**Subject:** [External] Elliot's beardgrass Survey

**ATTENTION:** *This email message is from an external sender. Do not open links or attachments from unknown sources. To report suspicious email, forward the message as an attachment to [CWOPA\\_SPAM@pa.gov](mailto:CWOPA_SPAM@pa.gov).*

Jason,

Equitrans and GAI appreciate your reply regarding the Ohio Valley Connector Expansion Project. In response to your letter, we are planning to conduct a presence/absence survey for Elliot's beardgrass within two weeks of today's date along the H327/H328 pipeline ROW by a qualified biologist following DCNR protocols. We are anticipating that this species will be readily identifiable, barring harsh weather events which could damage existing inflorescences.

Please let us know if you have questions or comments regarding this methodology.

We appreciate PA DCNR's continued review of the Project and look forward to future correspondence with your office.

Best regards,

**W. Hunter Lieb**

Environmental Specialist

**GAI Consultants**, 6000 Town Center Blvd., Suite 300, Canonsburg, PA 15317

**T** 724.873.3545 **D** 412.399.5127 **M** 724.263.7345

[Facebook](#) | [LinkedIn](#) | [Twitter](#) | [YouTube](#) | [Instagram](#) | [Glassdoor](#) | [News & Insights](#)



**GAI Consultants**

ENGINEERING, PLANNING, AND ENVIRONMENTAL CONSULTING SINCE 1958

GAI CONSULTANTS CONFIDENTIALITY NOTICE: This communication contains confidential information belonging to the sender and may be legally privileged. This communication is solely for the use of its intended recipient. If you are not the intended recipient, inform the sender of the error and remove this email from your system. If this transmission includes any technical information, design data, and/or recommendations, they are provided only as a matter of convenience and may not be used for final design and/or construction.



**From:** Hunter Lieb  
**Sent:** Thursday, November 4, 2021 2:17 PM  
**To:** Ryndock, Jason  
**Cc:** Jennifer Broush; Jason Palonis; EDebias@equitransmidstream.com  
**Subject:** Elliot's beardgrass Survey

Jason,

Equitrans and GAI appreciate your reply regarding the Ohio Valley Connector Expansion Project. In response to your letter, we are planning to conduct a presence/absence survey for Elliot's beardgrass within two weeks of today's date along the H327/H328 pipeline ROW by a qualified biologist following DCNR protocols. We are anticipating that this species will be readily identifiable, barring harsh weather events which could damage existing inflorescences.

Please let us know if you have questions or comments regarding this methodology.

We appreciate PA DCNR's continued review of the Project and look forward to future correspondence with your office.

Best regards,

**W. Hunter Lieb**  
Environmental Specialist

**GAI Consultants**, 6000 Town Center Blvd., Suite 300, Canonsburg, PA 15317  
**T** 724.873.3545 **D** 412.399.5127 **M** 724.263.7345

[Facebook](#) | [LinkedIn](#) | [Twitter](#) | [YouTube](#) | [Instagram](#) | [Glassdoor](#) | [News & Insights](#)



GAI CONSULTANTS CONFIDENTIALITY NOTICE: This communication contains confidential information belonging to the sender and may be legally privileged. This communication is solely for the use of its intended recipient. If you are not the intended recipient, inform the sender of the error and remove this email from your system. If this transmission includes any technical information, design data, and/or recommendations, they are provided only as a matter of convenience and may not be used for final design and/or construction.

**From:** Ryndock, Jason <c-jryndock@pa.gov>  
**Sent:** Tuesday, October 26, 2021 12:07 PM  
**To:** Hunter Lieb  
**Subject:** Ohio Valley Connector Expansion (PNDI-743054)  
**Attachments:** 31179\_Andropogon gyrans.pdf; 743054\_Greene\_Survey\_jar.pdf

**EXERCISE CAUTION: This is an External Email Message!**

*\*\*Think before clicking on links, opening attachments, or responding\*\**

Hi William,

A survey request letter is attached. The survey should only be conducted at the H327/H328 pipeline project area (sheet 1 of project location map). Elliott's beardgrass was documented within the right-of-way that crosses this project area but is outside the proposed limit-of-disturbance. Additional populations may be within the project area. The element occurrence report for the beardgrass population is also attached.

If you have any questions or concerns, just let me know.

Thanks,

**Jason Ryndock** | Ecological Information Specialist  
PA Department of Conservation & Natural Resources  
Bureau of Forestry | Natural Heritage Section  
400 Market Street, PO Box 8552 | Harrisburg, PA 17105  
Phone: 717-705-2822 | E-mail: [c-jryndock@pa.gov](mailto:c-jryndock@pa.gov)

---

BUREAU OF FORESTRY

October 26, 2021

**PNDI Number: 743054**

Version: Final\_1; 10/20/21

**William Lieb****GAI Consultants**

6000 Town Center Blvd, Suite 300

Canonsburg, PA 15317

Email: h.lieb@gaiconsultants.com (hard copy will not follow)

**Re: Ohio Valley Connector Expansion****Greene County, PA**

Dear Mr. Lieb,

Thank you for the submission of the Pennsylvania Natural Diversity Inventory (PNDI) Environmental Review Receipt Number **743054 (Final\_1)**. PA Department of Conservation and Natural Resources screened this project for potential impacts to species and resources under DCNR's responsibility, which includes plants, terrestrial invertebrates, natural communities, and geologic features only.

**Potential Impact Anticipated**

PNDI records indicate species or resources under DCNR's jurisdiction are located in the project vicinity. Based on a detailed PNDI review, DCNR determined potential impacts to the following threatened or endangered species or species of special concern.

| Scientific Name          | Common Name          | PA Current Status | PA Proposed Status |
|--------------------------|----------------------|-------------------|--------------------|
| <i>Andropogon gyrans</i> | Elliott's beardgrass | Not Listed        | Rare               |

**Survey Request**

DCNR requests a survey for the following species within the proposed H327/H328 project area:

- ***Andropogon gyrans* (Elliott's beardgrass):** documented in a maintained right-of-way; prefers dry fields and open woods; flowers September – October, seed heads persistent
- ✓ A botanical survey for the above species should be conducted by a qualified botanist at the appropriate time of year. Please submit the resulting report to our office for review. Contact our office prior to the survey for detailed information about the species or for a list of qualified surveyors.
- ✓ **Your botanist should carefully review the new DCNR Botanical Survey Protocols available at <https://conservationexplorer.dcnr.pa.gov/content/survey-protocols>.** These protocols are recommended to ensure that all necessary information is collected and that survey reports are prepared properly. It is the expectation of DCNR that these protocols will be followed when conducting surveys for species under our jurisdiction.
- ✓ All target and non-target state-listed species found during the botanical survey should be reported to our office. **Please submit a completed Botanical Field Survey Form for each occurrence or population identified: <http://www.gis.dcnr.state.pa.us/PNDI/2015%20Field%20Survey%20Form.pdf>.** Mitigation measures and monitoring may be requested if state-listed species are found on or adjacent to the site.
- ✓ If preferred habitat does not exist on site, a survey may not be necessary. Please submit a habitat assessment report which describes the current land cover, habitat types, and species found on site.

**conserve****sustain****enjoy**

---

P.O. Box 8552, Harrisburg, PA 17015-8552 717-787-3444 (fax) 717-772-0271

This response represents the most up-to-date review of the PNDI data files and is valid for two (2) years only. If project plans change or more information on listed or proposed species becomes available, our determination may be reconsidered. Should the proposed work continue beyond the period covered by this letter and a permit has not been acquired, please resubmit the project to this agency as an "Update" (including an updated PNDI receipt, project narrative, description of project changes and accurate map). As a reminder, this finding applies to potential impacts under DCNR's jurisdiction only. Visit the PNHP website for directions on contacting the Commonwealth's other resource agencies for environmental review.

**Should you have any questions or concerns, please contact Jason Ryndock, Ecological Information Specialist, by phone (717-705-2822) or via email (c-jryndock@pa.gov).**

Sincerely

A handwritten signature in black ink that reads "Greg Podniesinski". The signature is written in a cursive, flowing style.

Greg Podniesinski, Section Chief  
Natural Heritage Section



# Element Occurrence Report

EO ID 31179

Subnational Scientific Name *Andropogon gyrans*

Shape\_ID 460924

## Summary

### Classification Code

Subnational Scientific Name *Andropogon gyrans*

Nation US

Global Rank G5

Subnational Common Name Elliott's Beardgrass

Subnation PA

Subnational Rank S3

### Identifiers

ELCODE\_BCD PMPOA0C0Q0

EO Number 539

Field Office Number

ID Confirmed

### Element

Element Subnational ID 15497

Protection Status N

Data Sensitive Element

Data Sensitive No

Data Sensitive Category

Data Sensitive Reasons

Precision\_BCD

### Parent EO

Parent EO ID

Parent EO Shape ID

Parent EO Number

### Site/Directions

Sites

Site ID

Name

Auto-calculated

Survey Site

Survey Site Name

ROW 3.7Km SE of New Freeport

Directions

2006-07-21: Coordinates 39d 44' 38.34" N, -80d 23' 22.69" W, unknown datum (U06BRE01).

### Locators

Latitude 394438N

Longitude 0802323W

South North

East West

County

County Name

Greene (PA)

State

PA

Nation

US

Local Jurisdiction

Name

30910 GILMORE TWP

Mapsheet

Mapsheet Code

39080-F4

Mapsheet Name

Hundred

Margin Number

Dot Number

Ten Ten

Township/Range/Section

Town Range

Section

Meridian

TRS Note

Watershed

Watershed

05020005 - Lower Monongahela

Physiographic Province

Physiographic Province

AW

### Mapping

# Element Occurrence Report

EO ID 31179

Subnational Scientific Name *Andropogon gyrans*

Shape\_ID 460924

## Representation Accuracy

Representation Accuracy Medium

Representation Accuracy Comments

## EO Development Details

Separation Distance Used 2 Kilometers Separation Distance Type Custom

Separation Comments

EO Specifications Version Used

Reason for Creating a New EO

## EO Representation

EO Representation Edited N

EO Representation Edited Comments

## Representation Extent

### Confidence Extent

## Additional Inventory Needed

Additional Inventory Needed N

Additional Inventory Needed Comments

## Multi-Jurisdictional

Multi-Jurisdictional Multi-Jurisdictional Spatial Rep

Multi-Jurisdiction Collab Comments

## Sources Features

| Source Feature ID | Descriptor          | Locator     | Conceptual Feature Type | Uncertainty Type | Uncertainty Distance | Unit | Location Use Class | Digitizing Base |
|-------------------|---------------------|-------------|-------------------------|------------------|----------------------|------|--------------------|-----------------|
| 63993             | 2006-07-21; U06BROW | 3.7Km SE of | Polygon                 | Delimited        |                      |      |                    |                 |

## Survey Information

### Survey Type

Survey Type

EO Survey Note

### Surveyor

Surveyor

Brewer, L; 2006

Kudler, P; 2006

Survey Date 2006-07-21

Last Observation Date 2006-07-21

First Observation Date 2006-07-21

EO Data 2006-07-21: 300-400 plants growing in 500 square yard area (see sf\_id 63993) (U06BRE01).

# Element Occurrence Report

EO ID 31179

Subnational Scientific Name *Andropogon gyrans*

Shape\_ID 460924

## Contacts

| Contact ID | Individual Name | Institution Name | EO Contact Note |
|------------|-----------------|------------------|-----------------|
|------------|-----------------|------------------|-----------------|

## Monitoring Needs Comments

## Research Needs Comments

## EO Rank

### EO Rank Factor Survey Data

|                   |   |
|-------------------|---|
| Condition of EO   | 2006-07-21: Disturbances from pipeline ROW, which may be maintained with herbicide in some areas and is probably maintained by mowing and cutting (U06BRE01).   |
| Condition Rating  |   |
| Size of EO        | 2006-07-21: 300-400 plants growing in 500 square yard area (U06BRE01).  |
| Landscape Context | 2006-07-21: Associated species include early goldenrod ( <i>Solidago juncea</i> ), grass-leaved goldenrod ( <i>Euthamia graminifolia</i> ), butterfly weed ( <i>Asclepias tuberosa</i> ), deer-tongue witchgrass ( <i>Panicum clandestinum</i> ), and ground pine ( <i>Lycopodium</i> ) (U06BRE01). |

EO Rank E - Verified extant (viability not assessed) EO Origin Subrank

EO Rank Date 2006-07-21

EO Rank Comments

EO Rank Specifications Version Used

## Description

## EO Type

**General Description** 2006-07-21: North side of existing ROW in dry area - associated species include early goldenrod (*Solidago juncea*), grass-leaved goldenrod (*Euthamia graminifolia*), butterfly weed (*Asclepias tuberosa*), deer-tongue witchgrass (*Panicum clandestinum*), and ground pine (*Lycopodium*) (U06BRE01).

**Min. Elevation** 1,156.17 feet 352.40 meters

**Max. Elevation** 1,156.17 feet 352.40 meters

**Observed Area** acres hectares

## Protection

## U.S. Endangered Species Act Status

State Interpreted Status

EO Interpreted USESA Status

USESA

## COSEWIC Status

Provincial Interpreted Status

EO Interpreted COSEWIC Status

COSEWIC Status

## More Land

## More Protection

## TNC involvement

## Protection Comments

## MA/Ownership

## Managed Area

| MA ID | Managed Area Name | Managed Area Type | Contained | Auto-calculated |
|-------|-------------------|-------------------|-----------|-----------------|
|-------|-------------------|-------------------|-----------|-----------------|

## More Management

**Management Comments** 2006-07-21: Careful not to herbicide plants - minimize mowing and cutting around plants (U06BRE01).

## Ownership

**Owner Type**

**Owner Name**

**Owner Note**

Unknown

## Owner Comments

**OwnerInfo\_BCD** N

## Additional Topics

**General Comments** This species might, or might not, be recently adventive in SW Pennsylvania per Steve Grund (U06BRE01).

## Additional Topics

## Topic Keywords

**Keywords**

## Documentation

**Boundaries** Image N

# Element Occurrence Report

EO ID 31179

Subnational Scientific Name

*Andropogon gyrans*

Shape\_ID

460924

## References

## EO Reference

### Reference Code

U06BRE01PAUS

### Full Citation

Brewer, Larry and Priya Kudler. 2006. Botanical field survey for environmental review on July 17 - 21, 2006 at proposed pipeline ROW in Hundred and Holbrook Quads, Greene County.

### Primary

Y

## Specimen

### Specimen Description

CDREV\_BCD

N

### Version/QC

### Version Tracking

#### Lead Responsibility

USPAHPW

#### Version Author Name

E. Szoszorek

#### Version Date

6/27/2019 12:00:00AM

#### Transcribed By

E. Szoszorek

#### Transcription Date

6/27/2019 12:00:00AM

#### Manual File Note

## Mapping

### Paper Mapping By

### Paper Mapping Date

### Digital Mapping By

eszoszorek

### Digital Mapping Date

6/27/2019 8:33:22PM

## Quality Control

### Data QC Status

### Data QC By

### Map QC Status

Incomplete

### Map QC By

### Comments

## Other Spatial Attributes

## Reference Point

### X Coordinate

04812.3500

### Y Coordinate

85380.0500

## Spatial Attributes

### Attribute Name

### Attribute Value

LONGITUDE\_DD

-80.3896

LATITUDE\_DD

39.7440

LONGITUDE\_DMS

802323W

LATITUDE\_DMS

394438N

UTM\_EASTING

552294.416731

UTM\_NORTHING

4399521.46198

UTM\_ZONE

17

Physiographic\_Province

23 - AW

Acreage

31.0317053973

Hectares

12.558105015

Mapsheet

26860 - 39080-F4

County

2472 - PAGREE

Local\_Jurisdiction

4126 - 30910 GILMORE TWP

East\_West

W

Watershed

471 - 05020005

FilingQuad

3908064 HUNDRED

## Record Maintenance



# Element Occurrence Report

|                           |            |                    |                        |                             |                 |           |
|---------------------------|------------|--------------------|------------------------|-----------------------------|-----------------|-----------|
| <b>EO ID</b>              | 31179      | <b>Subnational</b> | <b>Scientific Name</b> | <i>Andropogon gyrans</i>    | <b>Shape_ID</b> | 460924    |
| <b>Record Create User</b> | eszoszorek |                    |                        | <b>Record Create Date</b>   | 6/27/2019       | 8:33:22PM |
| <b>Last Modified By</b>   | sklugman   |                    |                        | <b>Last Modified Date</b>   | 12/8/2020       | 9:10:38PM |
| <b>Do Not Exchange</b>    | N          |                    |                        |                             |                 |           |
| <b>Last Received Date</b> |            |                    |                        | <b>Last Received Status</b> |                 |           |
| <b>Last Data Exchange</b> |            |                    |                        | <b>Last Succeeded Date</b>  |                 |           |



Pittsburgh Office  
385 East Waterfront Drive  
Homestead, Pennsylvania 15120-5005

T 412.476.2000  
F 412.476.2020

October 21, 2021  
Project R210388.03

**PNDI Receipt #743054**

**State Agency: Rare, Threatened, and Endangered Species Consultation  
Ohio Valley Connector Expansion Project, Equitrans, L.P.  
Greene County, Pennsylvania**

To Whom It May Concern:

Equitrans, L.P. (Equitrans) is seeking a Certificate of Public Convenience and Necessity from the Federal Energy Regulatory Commission (FERC) pursuant to Section 7(c) of the Natural Gas Act (NGA) as amended, authorizing Equitrans to construct and operate the proposed Ohio Valley Connector Expansion Project (OVCX) located in Greene County, Pennsylvania (PA), Wetzel County, West Virginia (WV), and Monroe County, Ohio (OH).

The purpose of OVCX is to supply an increased volume of natural gas to the Ohio Valley Connector (OVC) market through which gas is transported to expanding mid-continent and Gulf Coast markets.

On behalf of Equitrans, GAI Consultants, Inc. (GAI) is submitting additional project information to the Pennsylvania (PA) Department of Conservation and Natural Resources (DCNR), the PA Game Commission (PGC), and PA Fish and Boat Commission (PFBC) as it relates to the OVCX located in Center, Gilmore, and Jackson Townships in Greene County, PA. In PA, the OVCX will include:

- Approximately 0.5 mile of paralleling 16-inch-diameter natural gas pipeline (H-327) and 12-inch-diameter natural gas pipeline (H-328);
- Removal of the existing 3606 compressor and addition of two T-70 turbines at the existing Cygrymus Compressor Station with additional mechanical and electrical equipment to support the HP increase;
- One deep well anode groundbed and rectifier for cathodic protection (located within the pipeline easement);
- Additional ancillary facilities, such as a valve yard, taps, and internal inspection device (e.g., pig) launchers and receivers; and,
- New and existing temporary and permanent access roads, staging areas, and contractor yards.

OVCX is anticipated to require approximately 7.22 acres of tree-clearing in PA. Equitrans intends to clear trees from October 1 through March 31. Four contractor yards will be utilized for OVCX, of which three of the yards are existing, graveled contractor yards. The fourth yard is abandoned residential land that consists of grass species (lawn) and landscape trees. Topsoil within the new contractor yard will be segregated and stockpiled, and geotextile fabric covered with gravel will be installed. Upon completion of construction, the new contractor yard will be returned to pre-construction contours and revegetated.

Results of the PNDI Receipt #743054 indicated that the project was considered a "Large Project" and that further review was required from all agencies due the distance being greater than 10 miles from the proposed pipelines to the contractor yards. **Equitrans is requesting information concerning the potential for occurrence of state-listed threatened and endangered species, their critical habitat, or significant biological or geological features within study area of OVCX, as shown on the Project Location Map (Attachment 1).**

GAI and Equitrans thank you in advance for your assistance. If you have any questions or require further information, please feel free to contact me at 412.399.5317 or via email at [j.broush@gaiconsultants.com](mailto:j.broush@gaiconsultants.com).

Sincerely,

**GAI Consultants, Inc.**

**Jennifer  
Broush**

Digitally signed by Jennifer Broush  
DN: cn=Jennifer Broush, o=GAI  
Consultants, Inc., ou,  
email=j.broush@gaiconsultants.co  
m, c=US  
Date: 2021.10.20 15:20:07 -04'00'

Jennifer C. Broush, MBA  
Associate / Director, Environmental and Energy Services

Attachment: Attachment 1 (Project Location Map)

**ATTACHMENT 1**  
**PROJECT LOCATION MAP**



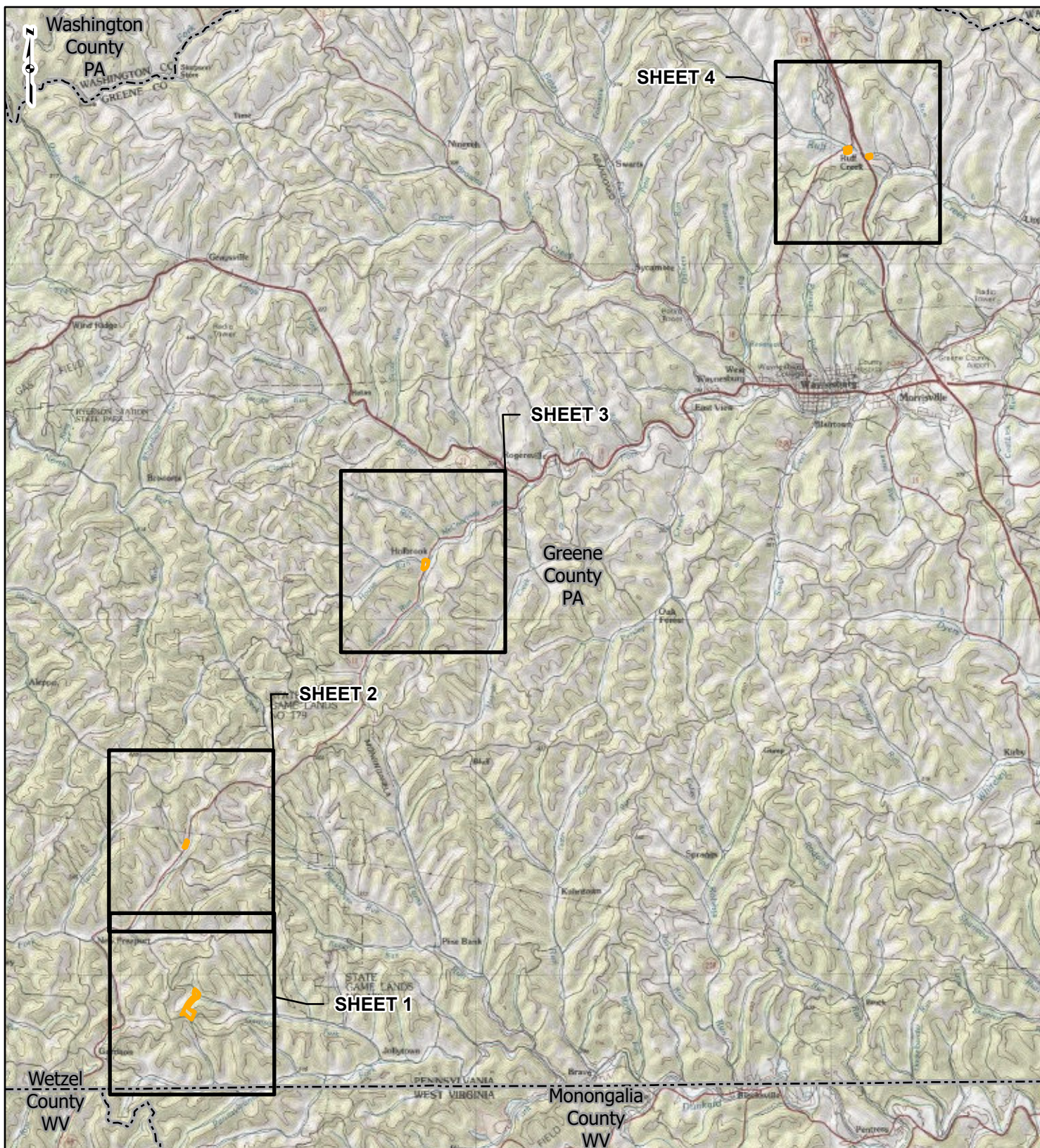

# PROJECT LOCATION

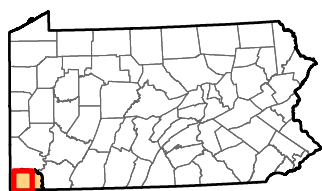

GREENE COUNTY, PENNSYLVANIA

## LEGEND

- Study Area
- Sheet Index
- County Boundary

0 0.75 1.5 3  
Miles

## PROJECT LOCATION MAP SHEET INDEX

OHIO VALLEY CONNECTOR EXPANSION  
EQUITRANS, L.P.



**equitrans**  
Midstream

DRAWN BY: TAF  
CHECKED: KJT

DATE: 10/8/2021  
APPROVED: JJP

REFERENCE: USGS 30' X 60' TOPOGRAPHIC QUADRANGLES OBTAINED THROUGH ESRI USA TOPO MAPS, ACCESSED 10/8/2021.



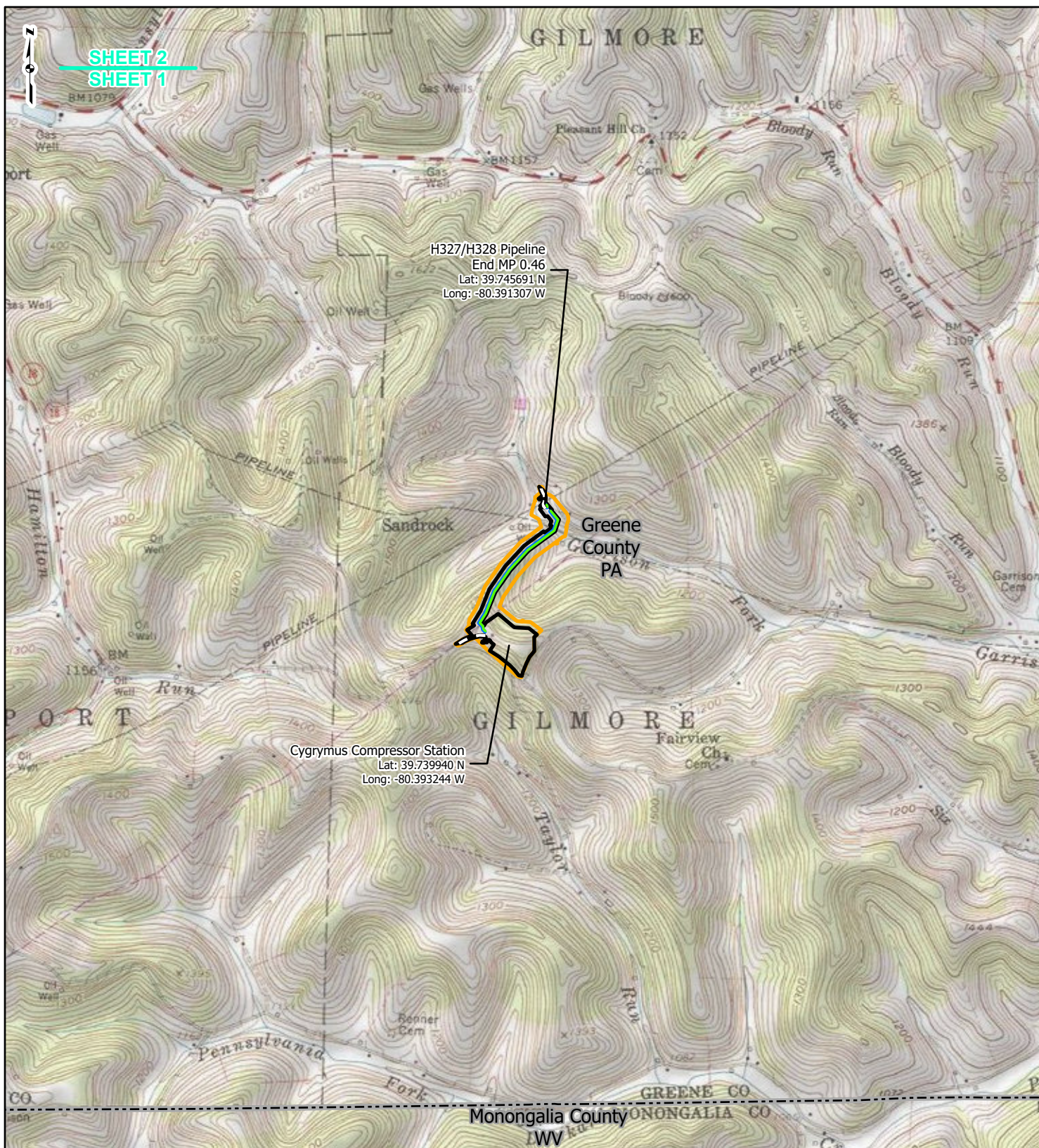

## PROJECT LOCATION



GREENE COUNTY, PENNSYLVANIA

## LEGEND

- H327 Pipeline
- H328 Pipeline
- Access Road
- Limit of Disturbance
- Study Area
- County Boundary

0 1,000 2,000 4,000 Feet

## PROJECT LOCATION MAP SHEET 1 OF 4

OHIO VALLEY CONNECTOR EXPANSION  
EQUITRANS, L.P.



**equitrans**  
Midstream

DRAWN BY: TAF  
CHECKED: KJT

DATE: 10/15/2021  
APPROVED: JJP

REFERENCE: USGS 7.5' TOPOGRAPHIC QUADRANGLES: HOLBROOK (1973), HUNDRED (1978), NEW FREEPORT (1973), ROGERSVILLE (1973), WADESTOWN (1973), AND WAYNESBURG (1973), PENNSYLVANIA, OBTAINED THROUGH ESRI USA TOPO MAPS, ACCESSED 10/15/2021.



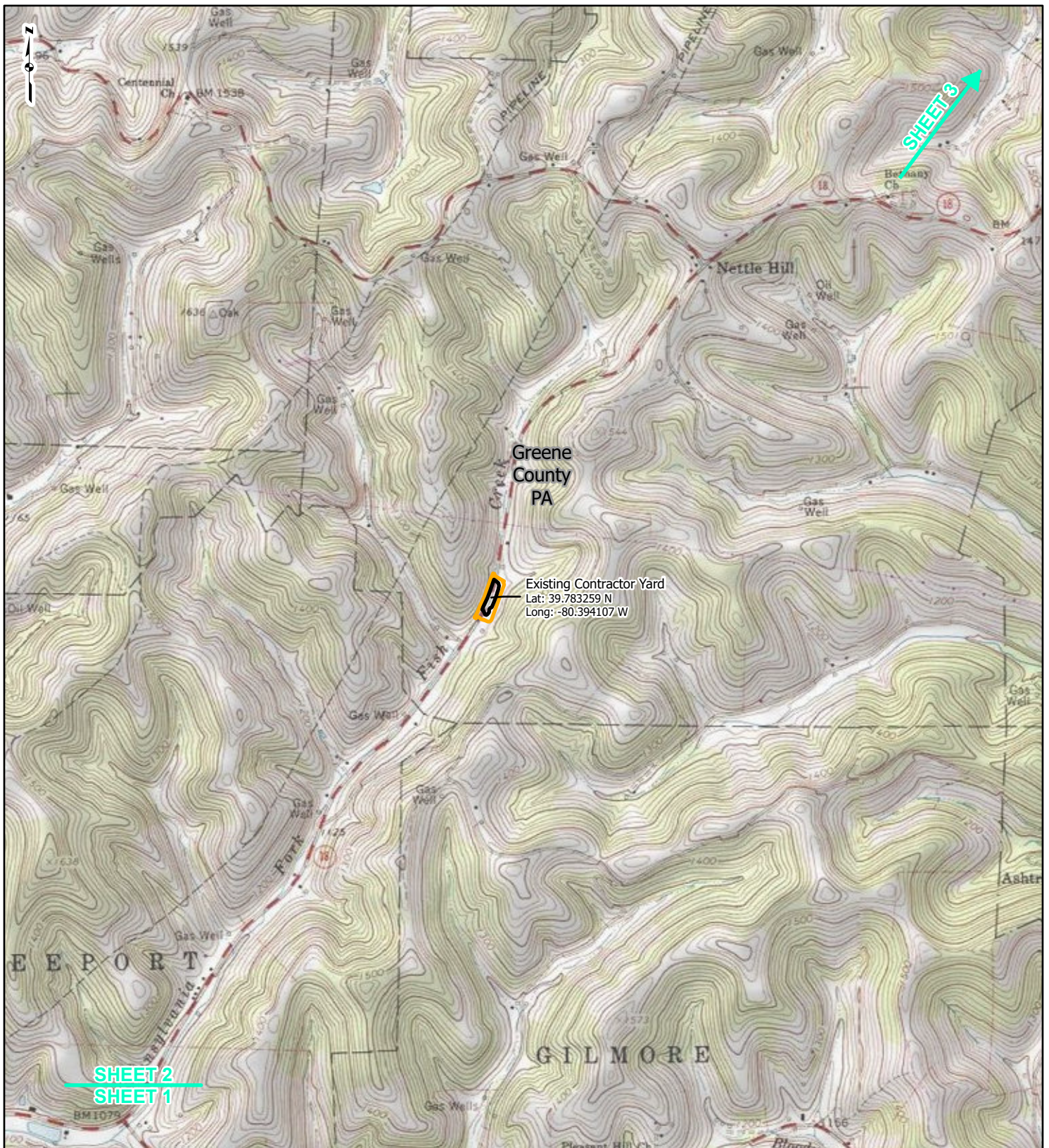

# PROJECT LOCATION



GREENE COUNTY, PENNSYLVANIA

## LEGEND

- Limit of Disturbance
- Study Area
- County Boundary

0 1,000 2,000 4,000 Feet

## PROJECT LOCATION MAP SHEET 2 OF 4

OHIO VALLEY CONNECTOR EXPANSION  
EQUITRANS, L.P.



DRAWN BY: TAF  
CHECKED: KJT

DATE: 10/15/2021  
APPROVED: JJP

REFERENCE: USGS 7.5' TOPOGRAPHIC QUADRANGLES: HOLBROOK (1973), HUNDRED (1978), NEW FREEPORT (1973), ROGERSVILLE (1973), WADESTOWN (1978), AND WAYNESBURG (1973), PENNSYLVANIA, OBTAINED THROUGH ESRI USA TOPO MAPS, ACCESSED 10/15/2021.



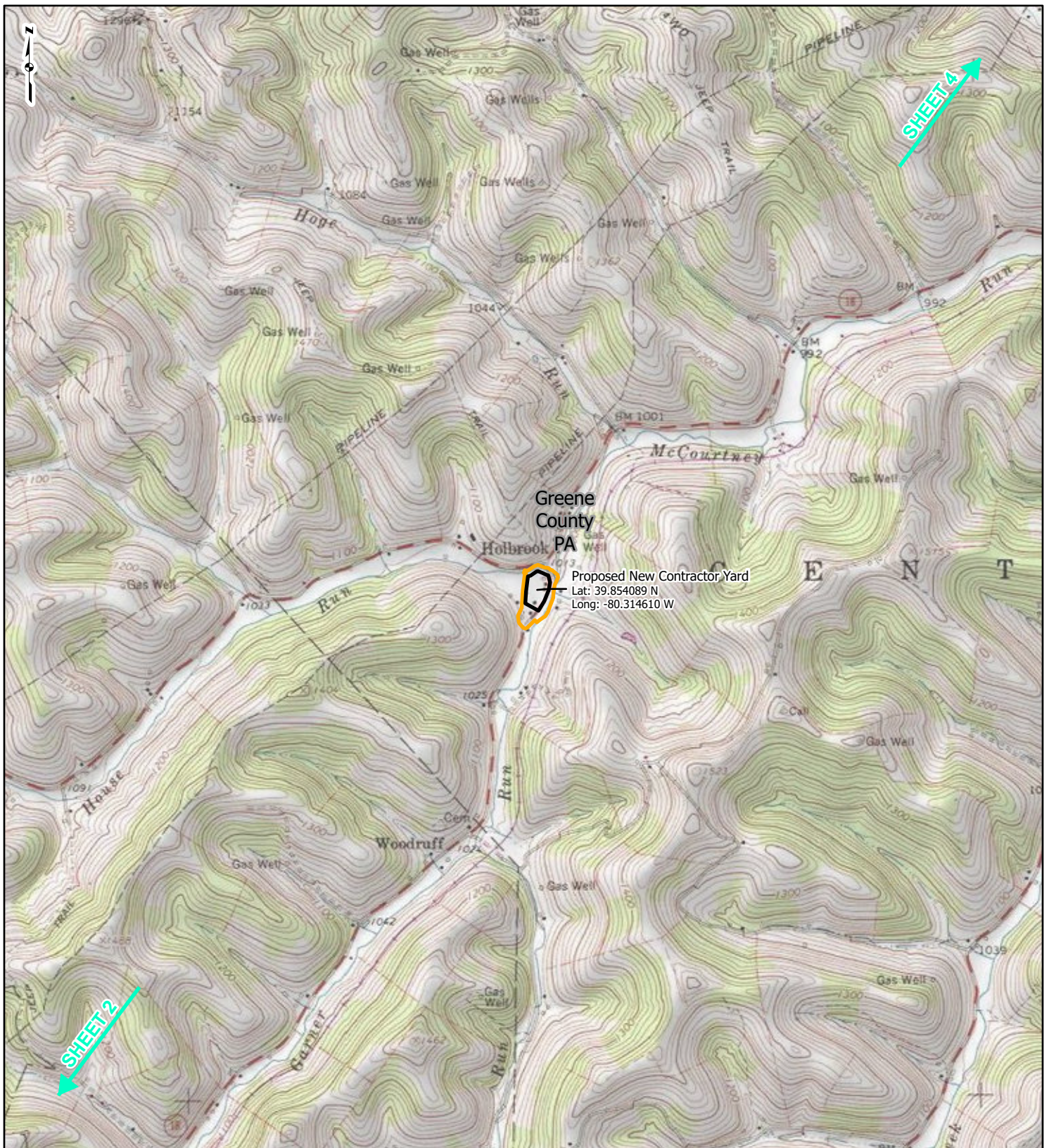

# PROJECT LOCATION



GREENE COUNTY, PENNSYLVANIA

## LEGEND

- Limit of Disturbance
- Study Area
- County Boundary

0 1,000 2,000 4,000 Feet

## PROJECT LOCATION MAP SHEET 3 OF 4

OHIO VALLEY CONNECTOR EXPANSION  
EQUITRANS, L.P.



DRAWN BY: TAF  
CHECKED: KJT

DATE: 10/15/2021  
APPROVED: JJP

REFERENCE: USGS 7.5' TOPOGRAPHIC QUADRANGLES: HOLBROOK (1973), HUNDRED (1978), NEW FREEPORT (1973), ROGERSVILLE (1973), WADESTOWN (1978), AND WAYNESBURG (1973), PENNSYLVANIA, OBTAINED THROUGH ESRI USA TOPO MAPS, ACCESSED 10/15/2021.



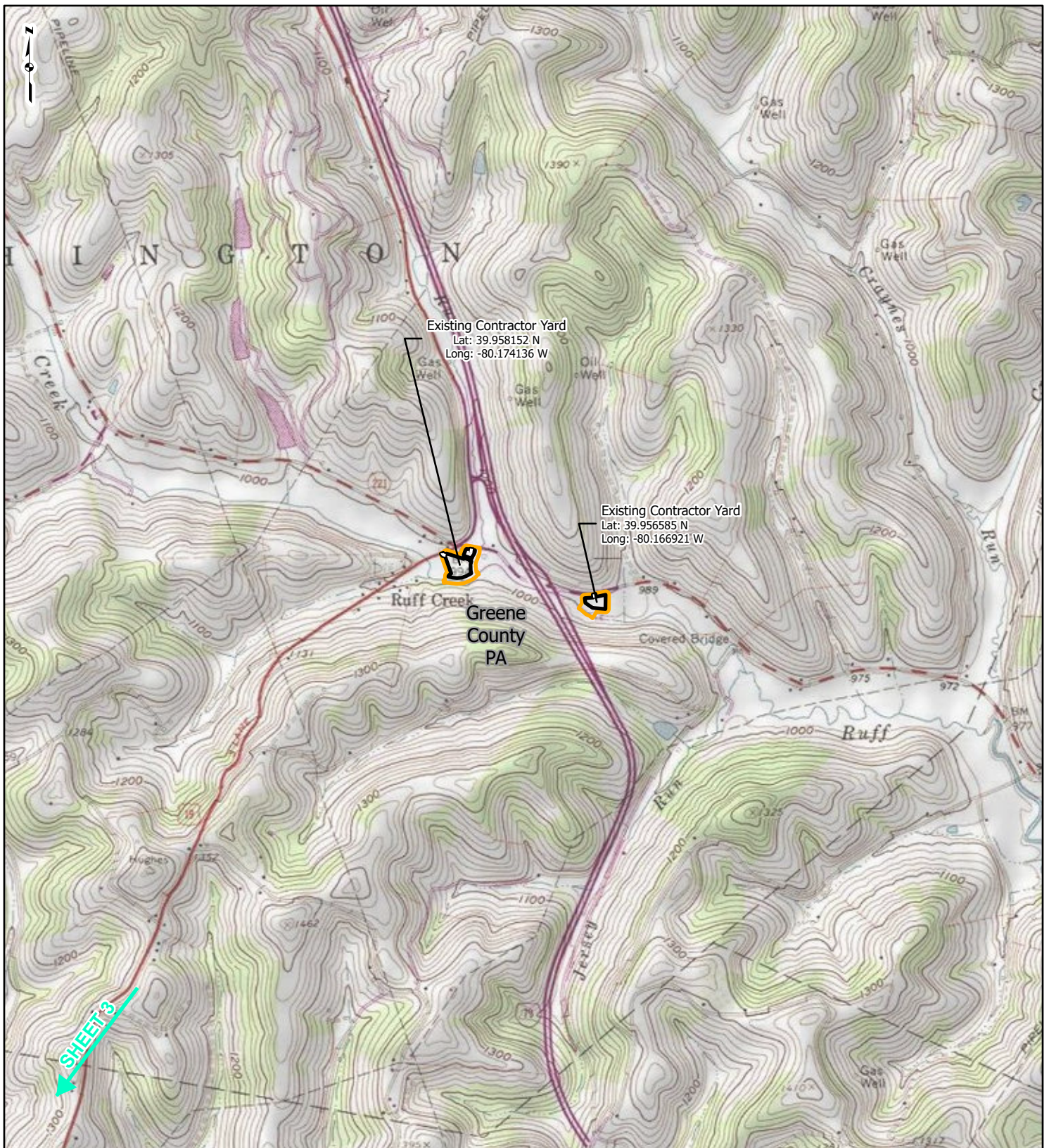

#### PROJECT LOCATION



GREENE COUNTY, PENNSYLVANIA

#### LEGEND

- Access Road
- Study Area
- Limit of Disturbance
- County Boundary

0 1,000 2,000 4,000 Feet

#### PROJECT LOCATION MAP SHEET 4 OF 4

OHIO VALLEY CONNECTOR EXPANSION  
EQUITRANS, L.P.



DRAWN BY: TAF  
CHECKED: KJT

DATE: 10/15/2021  
APPROVED: JJP

REFERENCE: USGS 7.5' TOPOGRAPHIC QUADRANGLES: HOLBROOK (1973), HUNDRED (1978), NEW FREEPORT (1973), ROGERSVILLE (1973), WADESTOWN (1978), AND WAYNESBURG (1973), PENNSYLVANIA, OBTAINED THROUGH ESRI USA TOPO MAPS, ACCESSED 10/15/2021.